Lion's Roar '64

CHARLIE HAGUE

Elizabeth Thipps

Digitized by the Internet Archive
in 2021 with funding from
Lakeview High School

https://archive.org/details/lionsroar1964onta

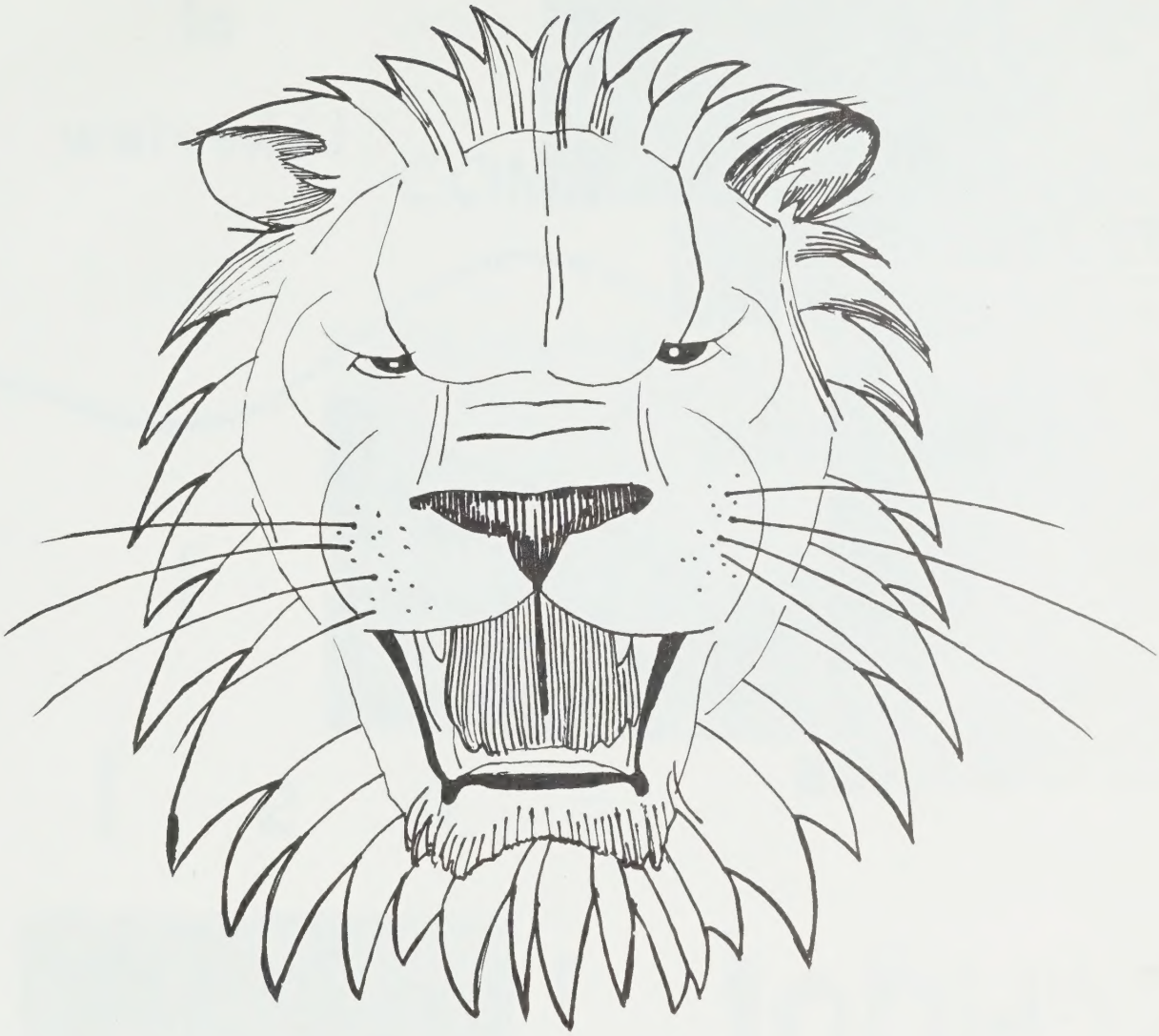

Lion's Roar '64

Lakeview High School

PORT ARTHUR, ONTARIO

Ins and Outs of Lakeview

SCHOOL SONG

Rah, Rah, Rah, Lakeview High School,
You're the rarest, fairest in the land.
Here's to students true, and teachers too
Need we say we think you're simply grand.
Rah, Rah, Rah, Lakeview High School
Raise your colours blue and white,
And where'ere we go, let the people know
That we're out to do the thing that's right
We know we belong to the best,
Let the others belong to the rest,
And when we say "YEOW!"
A yip-i-o-ee-ay,
We're only saying,
We're doing fine Lakeview High School,
Lakeview High School's O. K.

INDEX

fea-

turing

INTRODUCTION 8

FACULTY 11

COMMENCEMENT 17

SENIORS 25

JUNIORS 61

ACTIVITIES 87

CLUBS 102

LITERARY 107

SPORTS 113

ADVERTISING 133

Dedication

MR. W. BOQUIST

Rarely can a yearbook dedication express the genuine feelings of the yearbook staff and students. In this case, we are able to say that it is to a man whom we admire and truly respect that we are dedicating our endeavour. Mr. Boquist has become a fixture at Lakeview since its opening, coaching our football teams, teaching, recently becoming Vice-Principal, and making many, many friends. So to you, Mr. Boquist, a "real good guy", we dedicate "Lion's Roar, '64".

Yearbook Staff

Principal's Message

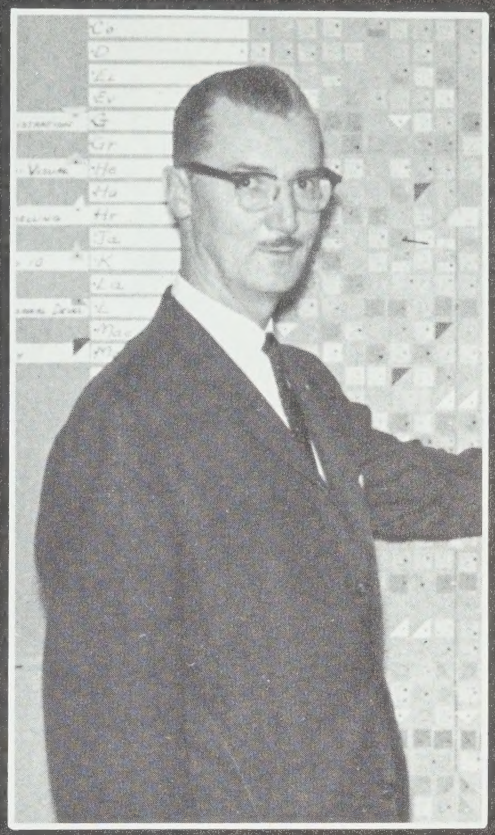

Once again it is my privilege to congratulate the Students' Administrative Council on its decision to publish another edition of the Lion's Roar. I note with interest--and I must confess a degree of relief--that several of last year's hard working executive are again active in the production of this year's book. Their experience will be invaluable. Furthermore, they realize the many hours of hard work required for the various facets of such a project--planning, advertising, assembling and selling to mention but a few.

Willingness to undertake such challenging enterprises has become a trade mark of many Lakeview students. It is encouraging to see more and more students showing an eagerness to respond to such challenges. Their willingness and hard work have produced encouraging results.

The 1963 yearbook was one of the best of its kind I have ever seen; our Lakeview Revue netted profits beyond our most optimistic objectives; our promotion statistics were the best in the school's history; over fifty runners responded to an appeal for ten to participate in the Ten Mile Road Race; our Air Cadet Squadron has exceeded its quota of members--all of these and other accomplishments, were achieved in response to challenges.

If every student responded to worthy challenges the way those involved in the projects mentioned have, we would be not only an excellent school but the very best in the land.

Your teachers and I are dedicated to strive towards that objective. How about YOU?

A Word from Our President

I am honoured and proud to be your president for the year 1964-65.

Since this section of the "Lion's Roar" is being published in November, I am able to base my comments on only the first two months of this school year. These months seem to me very rewarding, in every aspect of our life at Lakeview and especially through social success and the almost tangible spirit evident in every student. The cheers and school unity displayed at the Bowl Game showed everyone in the Lakehead how proud we are of Lakeview. Other schools might be able to beat us in sports but none can crush our pride. The success of our Friday Frolics' Club, the Grade 9 Initiation Party, and the Vampire Vop certainly indicates that we, the students, enjoy going to our school. The future success of the Mardi Grass and other school projects is inevitable, and can only be looked forward to.

Every school organization this year got off to an early, strong start. This is especially true of the Students' Council which for the first time is made up of volunteers rather than nominees from each form. These conscientious, eager form representatives have put everything they had into all of our many projects. Not just content to sit and let things happen they made sure that the ideas and desires of their form and grade were satisfied. Many resulting controvercial meetings ended with much accomplished and almost everyone satisfied.

I should like to say "thanks" to Mr. Sime for supporting and taking an active interest in all of our projects and endeavours; Mr. Black, our Students' Council advisor, whose helpful guidance and constructive criticism was greatly appreciated; and each member of the council who devoted so much time to making your life at Lakeview more enjoyable.

To you, the students, go my best wishes. To Lakeview's future leaders - you have the spirit; put it to use and bring the blue and white of Lakeview to the top, where it belongs.

Ziny Hague

Students' Administrative Council

BACK ROW: Danny Brown, Dennis Martel, , Herbert Guse, George Pearson, Don Peterson, Dave Warnica, Phil Gougeon, Bob Jordan, Richard Niczyporuk, Allan Kirby, Web Brown, Jim Perrier, Simon Campling, Greg Dahl. MIDDLE ROW: Bev Hutton, Donna Zawadzka, John Laskin, Janet Rockwell, Joyce Young, Barbara Ball, Marian Baer, Marie Hughes, Julie Litwinschik, Louise Mozel, Betty English, Pat McDevitt, Shirley Markoske, Glenna Currie, Barbara Lysak. FRONT ROW: Joan Russell, Maria Radkowsky, Betty Zywina, Irene Slomka, Pat Woloch, Lynn Adams, Charles Hague, Dianne Oikonen, Olavi Jarvela, Bev Pollock, Karin Nielsen.

VICE-PRESIDENT
Dianne Oikonen

SECRETARY
Lynn Adams

TREASURER
Olavi Jarvela

Yearbook Staff

Mr. Gehrels
Staff Advisor

Co-editor
Lee Vester

Co-editor
Lynda Malin

Jean Jordan
ACTIVITIES

June Norby
CLUBS

Bev Pollock

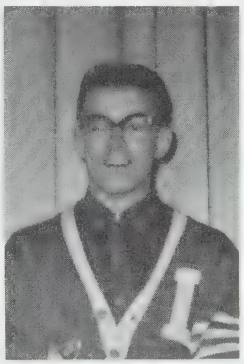

Len Chaykowski
SPORTS

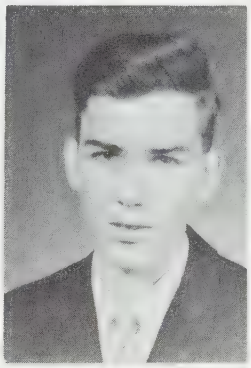

Dave Jarroway
HUMOUR

Julie Litwinschik
LITERARY

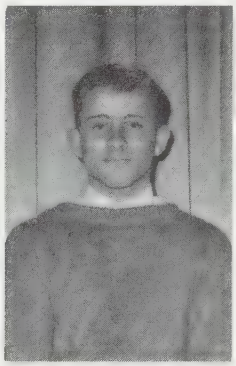

Web Brown
PHOTOGRAPHY

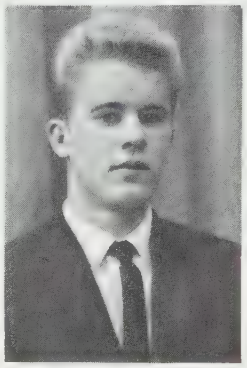

Olavi Jarvela
COMMENCEMENT

Charlie Hague

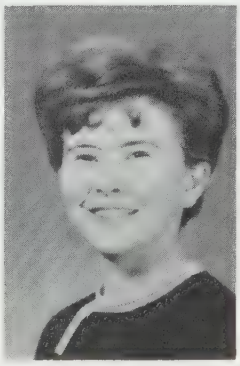

Dianne Oikenen
ADVERTISING

Editor's Message

Tomorrow and tomorrow and tomorrow
Creeps in this petty pace,
from day to day
To the last possible deadline.

I have been muttering this and other snatches of rhyming nonsense for the last few months, for I had the strangest feeling that I was losing something - my mind. I am writing this in those last desperate wall-enclosing moments experienced by only those awaiting a death sentence and editors trying to meet a loomin black deadline.

This yearbook does not, of course, contain all the events, occurrances and goings on of Lakeview for to chronicle all these, an encyclopedia, not a single book would be required. I hope that this book captures the spirit of the year 1964 and if it does, it has accomplished that which we, the yearbook staff hoped, tried to do.

I would like to thank all those who worked on the book. At times the whole thing seemed rather useless and meaningless but I'm sure that when it comes out all those hours will seem worthwhile. Thanks again to all those without whom the "Lion's Roar '64" could never have been published.

Donna Zawadzka

Faculty

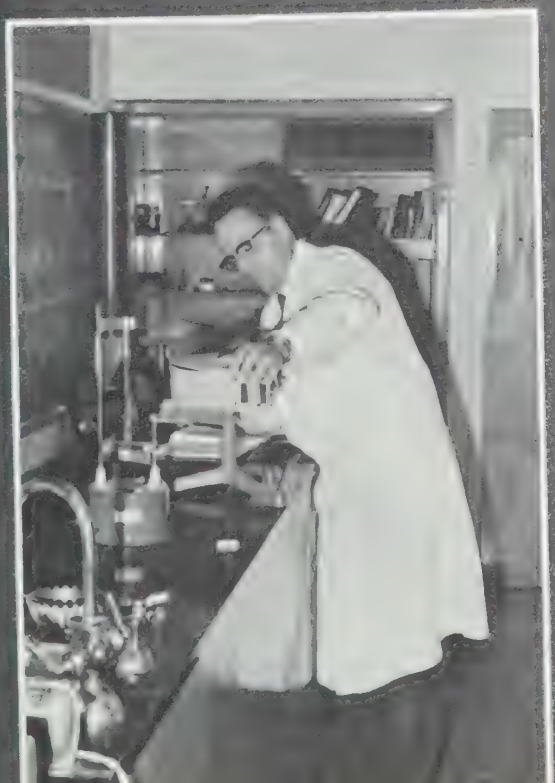

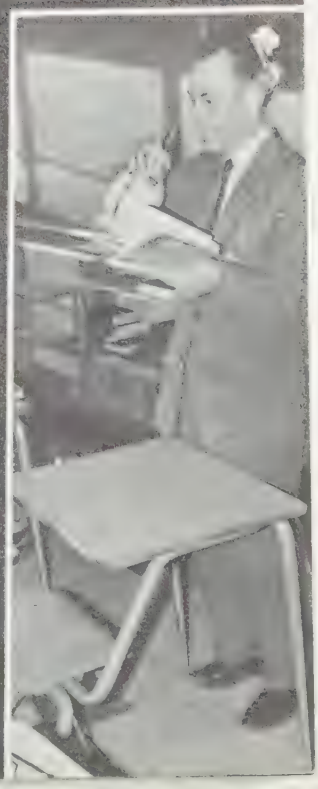

Mr. Babion

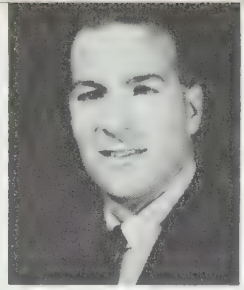
Mr. Beverly

Mrs. Beverly

Mr. Black

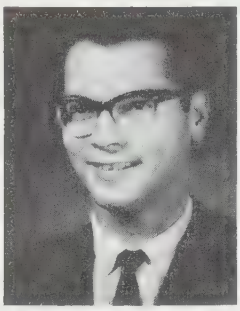
Mr. Blazino

Mr. Boquist

Mr. Cranton

Mr. Crowe

Mrs. Del Nin

Mr. Ellis

Mrs. Evans

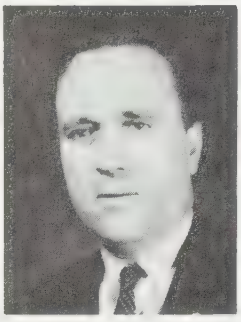
Mr. Fawcett

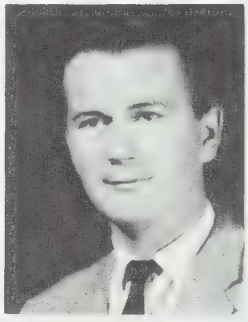
Mr. Gehrels

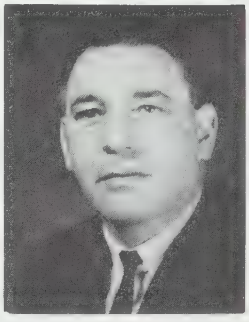
Mr. Graham

Mrs. Healey

Mrs. Hulko

Miss Hurley

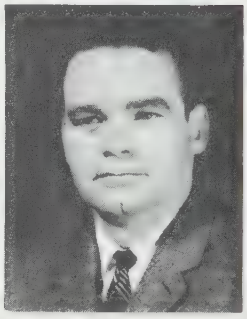
Mr. Jamieson

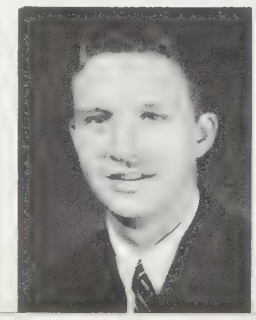
Mr. Kozyra

Miss Lawson

Mr. List-mayer

Mr. McGregor

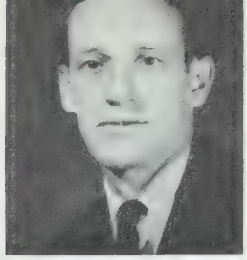

Mr. McIntyre

Mrs. McNeill

Mr. McNeill

Mrs. MacGray

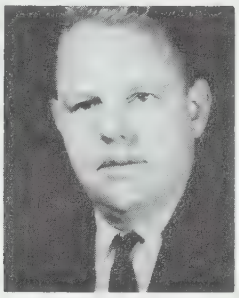

Mr. Manns

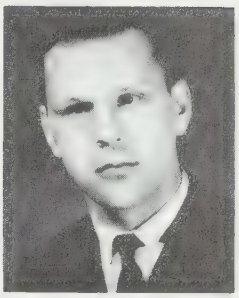

Mr. Niemi

Mr. Playford

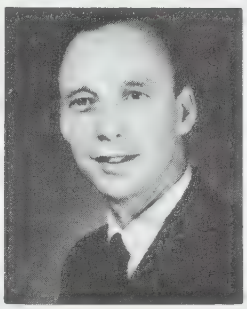

Mr. Rapley

Mrs. Reed

Miss Ripley

Mr. Shapiro

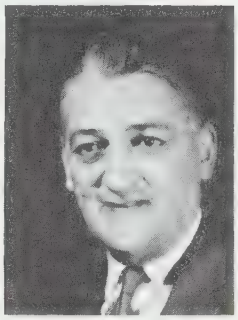

Mr. Shuttleworth

Mrs. Stahl

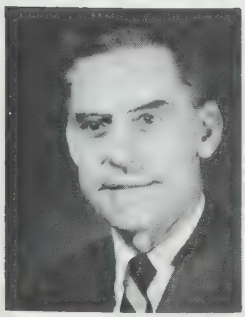

Mr. Stamp

Miss Toplak

Mr. Vukovich

Mr. Westbrook

Mrs. West-brook

Mr. Whalley

Mr. Woods

Mr. Schmidt

READ
THINK

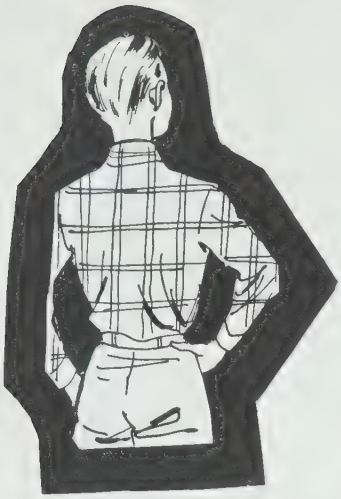

IDEAL BOY - GIRL

HAIR	Ted Butler	Annette Purruker
EYES	Dave Warnica	Pat Tracey
SMILE	Doug Elsey	Dianne Rissanen
PHYSIQUE	Larry Peirce	
FIGURE		Pat Pingree
LEGS	Ian Turner	Karin Nielsen
HANDS	Joe Snopek	Marie Hughes
NOSE	Mike McKenzie	Marian Dyson
DIMPLES	Eddie Bartol	Bev Hutton
BLUSH	Len Chaykowski	Jean Jordan
LAUGH	Jerry Scott	Denise Quirielle
WIT	Les Brown	Lil Binette
DANCING ABILITY	Bryan Berrington	Lee Vester
ATHLETIC ABILITY	Phil Gougeon	Barb Thomson
MUSICAL ABILITY	Dennis Johnson	Susan Desourdy
CONVERSATION	Ken Rusnak	Donna Zawadzka
PERSONALITY	John Charles	Claudia Trevisanutto
GOOD KID	Harry Vinters	Diane Bobie
CLOTHES	Owen Trist	Carole Peterson
FRECKLES	Bob Cunningham	Karen Madsen
EXECUTIVE ABILITY	Olavi Jarvela	Jura Mitalis
ARTISTIC ABILITY	Risto Lehtonen	Lynda Vester
LITERARY ABILITY	Dave Jarraway	Julie Litwinschik
PEP	Bob Droinell	Bev Pollock
MANNERS	Richard Wetyk	Lynda Malin
MOST LIKELY TO SUCCEED	Bruce Marrier	Nancy Phillips

Commencement

Valedictory Address

This night is, for us, the graduating students of 1963-'64, a night of joy, and yet a night of sadness. The time has come for last good-byes-a time that none of us has truly anticipated; therefore "with one auspicious and one dropping eye," we pause for a few moments to look back before going on.

Lakeview High School! There are so many memories here; that first trembling day in Grade Nine, the heroic seniors we worshipped-dreaming that one day we might be in their places. We have been, and we are! We remember football games, basketball matches, volleyball contests--each team representing the Blue and White at its best--humble in victory, strong in defeat. And we remember so many sets of examinations--fifteen to be exact--with thousands of shorter term tests thrown in between Christmas, Easter and June. To the teachers whom we have known as instructors and friends we say thank you. Thank you for the good times in extracurricular activities, and thank you for passing on knowledge--the greatest gift of all. You made it fun to learn in and out of the classroom. The boy who has learned to lose a football game today and to start from scratch fighting for victory tomorrow will face any similar situation with which life confronts him with equal determination and courage. You have prepared us for tomorrow in a way that we can never repay.

Suddenly, one September morning we awoke to find our worlds had changed. There were no longer other students on whom we could depend to arrange the dances or tutor the junior students seeking extra aid. These tasks had passed to us. We were the seniors. It was a thought that took some getting used to. We also discovered that being a senior was not all it was "cracked up to be." Our private little worlds were expanding beyond our school and homes, to our community, our province, our country. Indeed, the world itself was greeting us with responsibility that we had always considered reserved for adults. In fact, we had begun to grow up. And there were those who felt it was about time!

I began by saying we would take a brief look back before turning to the new roads. They are many. Some of us are going out for the first time into the competitive world of work, some are going on to take specialized training in preparation for such careers as nursing or teaching; and others stand on the threshold of terms of three, four, seven, eight years of study at the universities. We know your best wishes go with us, and we vow to do our best. We will endeavour to do well at the work ahead and we will endeavour to be good citizens. Among the many lessons Lakeview High has taught us perhaps this one penned so eloquently by Earnest Hemingway should stand as the most important.

"No man is an island entire of itself.
Every man is a piece of the continent--
A part of the main.
Any man's death diminishes me
Because I am involved in mankind, and; therefore,
Never sent to know for whom the bell tolls--
It tolls for thee!"

Lakeview High School farewell, remember us. We can never forget you--never! God bless you. We think you have taught us well.

G-13 Graduates

FRONT ROW: Sandra Taylor, Lois McKee, Sandra Malone, Carolyn Rinne, Bonnie Chislom, Raija Kalda, Vivien Masseau, Heli Kopti. SECOND ROW: Morley Mitchell, Bob McLaren, Margaret Lampshire, Erin Pattyson, Pat Smith, Mary Jarvis, Norma Littlefield, Judy Kashuba, Greg Love. THIRD ROW: Reginald Nalezyty, Maurice Zakrewski, Tom Morton, Herbert Pohl, Robert Johns, Riho Kalda, Ronald Joss. BACK ROW: Ed Sas, Fred Viinikka, Bob Anderson, Claus Braovac, Ed Hicketts, Gary Heritage.

G-12 Graduates

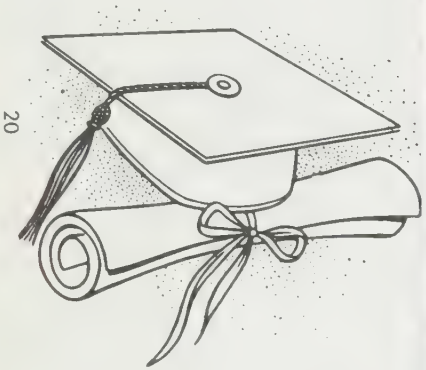

FRONT ROW: Irene Czolij, Dianne Oikonen, Sharron Livingston, Ann Marinic, Maureen Hodgins, Sandra Anderson, Susan Abercrombie, Claudia Trevisanutto, Hedda Trognitz, Karen Tenkula. SECOND ROW: Donna Zawadzka, Betty Perepeluk, Norma Ulvang, Susan Arnott, Norma Kolomy, Ann McLellan, Lesley Thompson, Ed Bartol. THIRD ROW: John Sandmen, Ken Black, Jura Mitalas, Marie Hughes, Jean Jordan, Judy Guse, Edith Foster, Christine Kierzkowski, Bryan Probizanski, Lawrence Gray. FOURTH ROW: Rodger Williams, Charles Morton, Roger Leroux, Andy Sartisohn, Norman Duke, Owen Trist, Jack Shannon, Gerry Gothard, Henry Reese.

C-12 Graduates

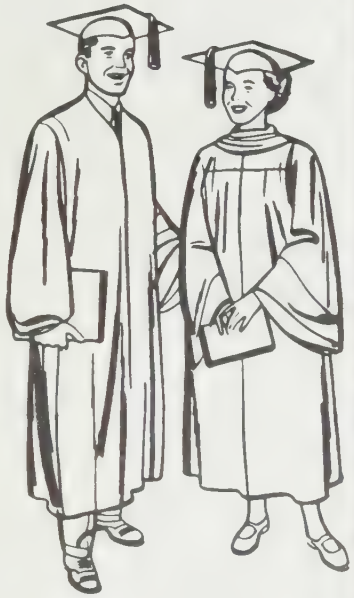

FRONT ROW: Carol Backen, Rita Guarasci, Athena Poulos, Renata Guarasci, Joan Richard, Myrna Holtzman. SECOND ROW: Marian Bachinski, Jane Skirten, Ilona Siljander, Georgia Hutchinson, Judy Storey, Sinikka Ulatalo, Barbera McCartney. BACK ROW: Charles Hamlin, Norman Kroker.

Special Awards

PORT ARTHUR BOARD OF EDUCATION GOLD MEDAL

Margaret Lampshire

Port Arthur Rotary Club Citizenship Awards

Margaret Lampshire

Morley Mitchell

Ontario Scholars

James Alexander

Riho Kalda

Margaret Lampshire

Raija Lehtonen

Vivien Masseau

Herbert Pohl

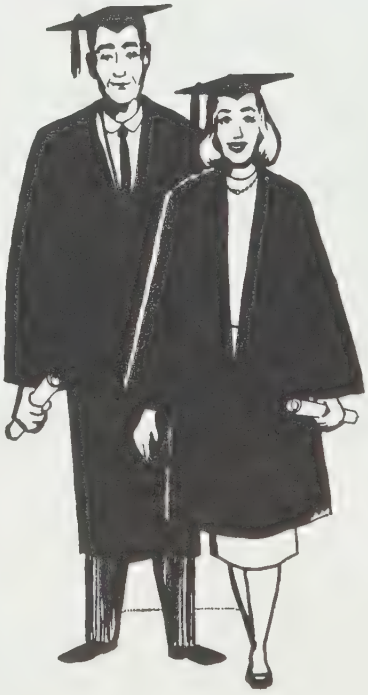

Scholarships & Bursaries

UNITED PAPERMAKERS AND PAPERWORKERS OF AMERICA SCHOLARSHIP

Mr. J. Buchanan, International Rep. to: Margaret Lampshire

LOYAL ORDER OF MOOSE, PORT ARTHUR LODGE No. 947

Mr. Harry Melnyk to: Gary Mueller

TOPAZ REBEKAH LODGE

to a student entering nursing to: Karen Tenkula

LADIES' AUXILIARY TO ST. JOSEPH'S GENERAL HOSPITAL

to: Elizabeth Perepeluk

LADIES & KNIGHTS OF KALEVA

to: John Faber

DOMINION PROVINCIAL BURSARIES

Honourable George Wardrope, Minister of Mines, Province of Ontario to: Claus Braovac, Beverley Dello, Mary Jarvis, Heli Kopti, Raija Lehtonen, Vivien Masseau, Morley Mitchell, Erin Pattyson, Herbert Pohl, Judy Kashuba, Lois McKee, Sandra Anderson, Olavi Jarvela, Irene Pumpur.

McMASTER UNIVERSITY ENTRANCE SCHOLARSHIP

Mrs. H.C. Westbrook to:
Raija Lehtonen, Vivien Masseau, Herbert Pohl

WATERLOO UNIVERSITY ENTRANCE SCHOLARSHIPS

Mr. G.P. Dalzell to: Margaret Lampshire and James Alexander

ALLIED CHEMICAL CANADA LIMITED

Mr. E.H. Burk to: James Alexander

SOROPTIMIST FOUNDATION CITIZENSHIP AWARD

Miss N. Brougham to: Margaret Lampshire

R.G. BABION PRIZE IN HISTORY

Mr. R.G. Babion to: Mary Jarvis

STAFF-STUDENT COUNCIL AWARDS

Mr. C. Gehrels to:
Grade X Five Year Courses – Susan Kleemala, Joan Tennant
Grade X Four Year Commercial – Lynn Adams
Grade X Four Year Technical – John Zimowski
Grade IX Five Year Courses – Ethel Fero, Judy Woodward
Grade IX Four Year Commercial – Shirley Merkoske
Grade IX Four Year Technical – Kari Kuppinen

STUDENT COUNCIL AWARDS

Senior Pin – Ian Turner
Junior Letter – Beverley Hutton, Leonard Katainen, Susan Kleemala, Nancy Phillips, Joan Tennant.

AIR CADET SQUADRON 649

Mr. C. McGregor to: Kenneth Thrasher

PORT ARTHUR JUNIOR CHAMBER OF COMMERCE

Highest Standing in Grade XII of General Course
Mr. Allan Ekroos to: Ian Turner
Highest Standing in Grade XII of Commercial Course
Mr. Allan Ekroos to: Judy Storey

PROVINCIAL PAPER MILL LIMITED PRIZE

Highest Standing in Grade XI of Commercial Course
Mr. E.G. Pallister to: Olavi Jarvel

LADIES' AUXILIARY TO PORT ARTHUR GENERAL HOSPITAL

Mrs. S. Laskin to: Ann McLellan

PRINCE ARTHUR CHAPTER I.O.D.E.

Mrs. J. Ronald Vallant to: Karen Tenkula (Student going into Nursing)
Mrs. J. Ronald Vallant To: Beverly Cameron(Student going to Grade XI)

PRINCESS BEATRICE CHAPTER I.O.D.E.

Mrs. Geo. Lovelady to: John Sandmoen (GradeXII Student going on)

SHUNIAH HOME & SCHOOL ASSOCIATION

Flora Gustafson Memorial Scholarship to: Shirley Merkoske
Bursary to Grade IX Student from Shuniah Public School

LADIES' AUXILIARY TO THE ROYAL CANADIAN LEGION BRANCH No. 5

Mrs. May Daniel to: Gary Myllyniemi (Veteran's Child)

LADIES' AUXILIARY No. 740 OF THE CARPENTERS AND JOINERS OF AMERICA

Mrs. Mary Heikkinen to: Marvin Hakanen (Child of a Member)

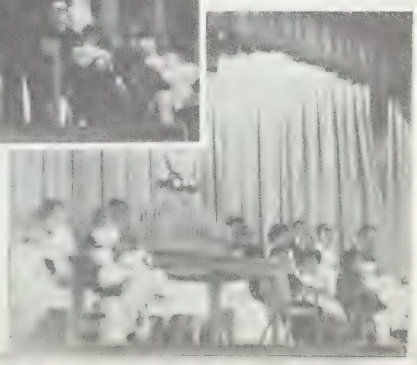

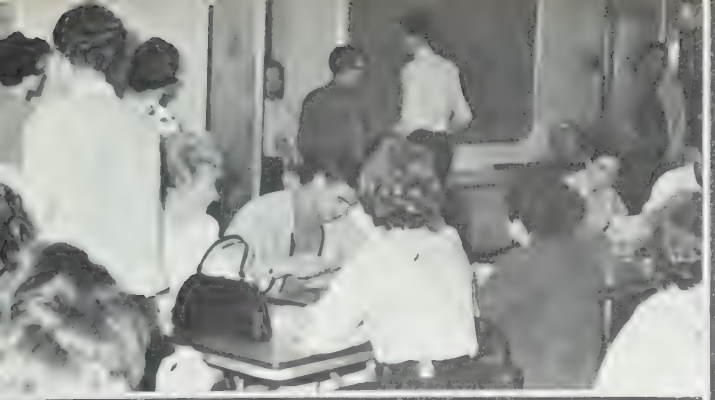

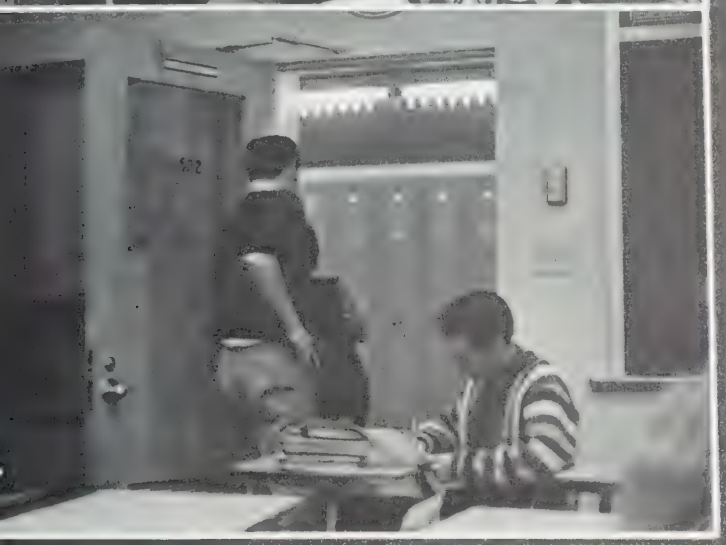

Seniors

SUSAN ABERCROMBIE
Those who get to know this gal better can appreciate her ready wit and understanding patience. Sue's interests lie in sewing, horseback riding, drawing, and bowling--she sometimes even breaks 75! Seriously though, Sue would like to enter either art or nursing after leaving LHS.

RUSSELL ANDERSON
Russell's main ambition is to be a pharmacist. His vehement protests in Physics' class do little but incur the wrath of Mr. Cranton. Weekends he spends with the PACI crowd. What's the big attraction, Russ?

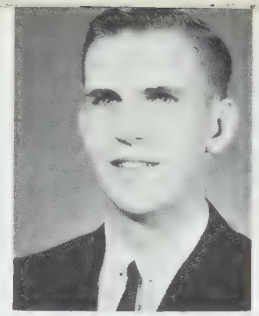

SANDRA ANDERSON
Sandy spends half her time cramming her neck to see if that was a beige Parisienne that just went by When not doing this, she attends campaigning and debating club meetings plays in the band, and teaches gym at the Y. Her favourite colour?--green as in jackets, rings, and girls' faces.

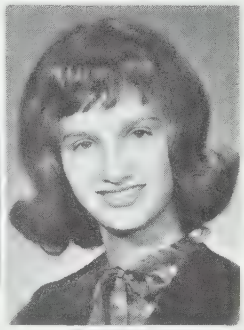

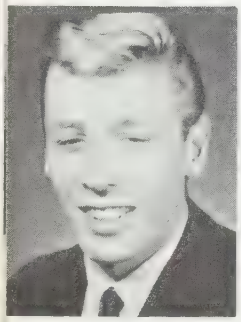

ROLAND BAIRD
Rolly, Lakeview's premier veteran, is liked by all and manages almost single-handedly to contribute humour to Mrs. W's English classes. He has a preference for C12's, and has been faithful to one for ages. Roland seems to like everyone except girls who use the seats of his Merc for ash trays.

EDDY BARTOL
"Ed" always seems to be bothered by a certain "crazy Finlander" (WS). He goes for tous les sports and hopes to complete Grade 13. He plans to own a harem and be a beachcomber. His future's really undecided, but we wish him luck in whatever he does.

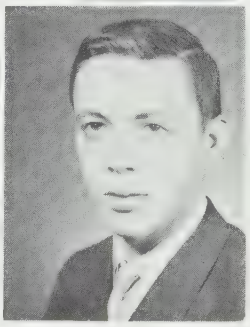

DIANE BOBIE
Diane is interested in hockey. (If you want to keep your head, don't say anything against the Toronto Maple Leafs). Di also has a grudge against a poor poet Vergil, wishing that his Aenaeid had been lost in time. Her ambition is to pass grade 13 in one try.

KENNETH BEREZOWSKI
Ken enjoys baseball, hockey, golf, football, and can often be found at Hansens. He is a strong supporter of the "I Hate Physics' Club" and plans to find an easy job and make lots of money. Seriously, though, he is considering a career in Pharmacy, but nothing is definite yet.

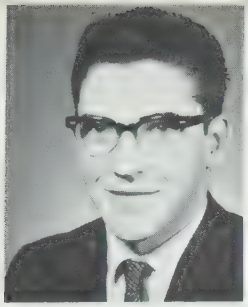

BRIAN BIESENTHAL
Brian is the tall, quiet type. He doesn't say much in class--he just sits back and takes it all in. Occasionally he plays baritone in the band. His genius for electricity keeps him constantly entangled in someone else's wires.

KENNETH BLACK
Ken really goes for hockey and baseball and wants to get a new pair of legs. He has a rough time with those French dictées. We hear a lot about those summers at camp. . . they can't be as good as he says.

LES BROWN
13A's funny man, he and "Nellie" make a great pair. Les runs around with a certain Babe, and hopes one day to finish college. His main interests lie in a Babe and the Navy. He should give up all his bad sins--they may become good habits.

JOHN CHARLES
John's favourite haunt is 322. When not there he can often be found downtown trying to wear out Arthur St. in his Pontiac fastback. The fact that his romantic intentions remain a mystery makes him one of 13B's most eligible bachelors???

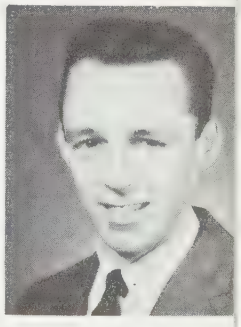

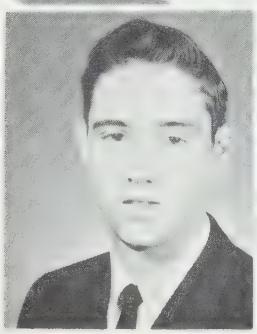

KENNETH CHASE
Ken hates those weekly Physics' tests (who doesn't?) His interests include cars and boats. He is thinking about a career in chemical engineering but may wind up disapproving Einstein's Theories. He still hasn't collected a certain ticket from somebody in 13A--keep trying, Ken.

JOHN COUTANCHE
John spends most of his time at school watching over Dennis J. or trying to describe Agnes Blackfoot to the boys. He spends his spare time frustrating Lakehead TV viewers by pushing buttons at CKPR.
P. P. -People who escape his grasp by watching Videon.

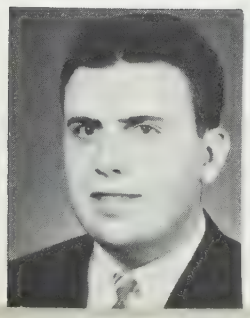

IRENE CZOLIJ
Basketball, horseback riding, Ukrainian dancing and being a mother (to her little sister) are some things that occupy I's time. Homework she dislikes and seldom does) but still manages to keep that average up. When reminded that an essay is long overdue, she answers, "Oh, you're kidding.

NORMAN DUKE
Norm used to warm a bench playing hockey but now saves his bench warming for school. Norm is an avid hunter and usually is looking for "wild life". Next year should find him at Teachers' College.

TOM FERO

STELLA FLESHER
Stella is our latest import from Hearst. She has a particular liking for ex-sailors, and her ambition is to be a high school teacher. Her interests lie in sewing, basketball, oil painting, and her favorite saying, "You want to believe it."
P. P. -The infrequency of mail delivery.

EDITH FOSTER
This future Lab Technician likes to bowl, fish and hunt (with and for George) and watch her guppies multiply. Edie can be heard cracking jokes every morning before nine and saying, "You want to believe it." Her natural curly locks are her only complaint.

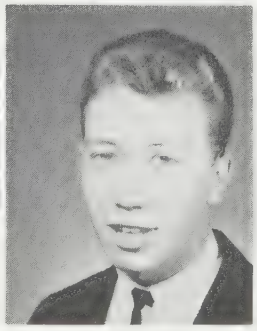

RON FRIDAY
Ron is one of Mr. C's Physics' students and seems to know all the answers, but that's just a front he puts up when he wants to go to sleep. He should get a mirror surface on the front of his glasses so the teachers won't notice his closed eyes.

JUDY GLOVER
Most of the extracurricular activities of this attractive brunette are unfortunately censored, but Judy is quite adept at bowling--bowling over both pins and the masculine gender. Which brings us to her pet peeve --men---she must be kidding! Really now!

LAWRENCE GRAY
Another candidate for the "I Hate Physics' Club," Lawrence also dislikes overbearing teachers. He's a member of the Band, and likes music in general and sports. He always has something to say at the wrong time (ask Mr. Rapley) and often comes out with, "What's with you, chum?"

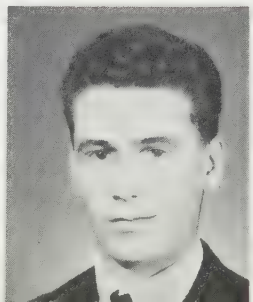

CHARLES HAGUE
King, our president, finds it extremely hard to get to school on time. Actually he is seldom on time for anything, but on his arrival, things really begin to move. He enjoys walking the halls saying "hi" to all the fellas (f), and bombing in his mommy's little Mustang.

MAUREEN HODGINS
This blonde miss really enjoys skiing, but someone had better warn the moose about schuss-bomber Moe, with her peepers blinded by snow. I wonder if it was her summer spent lifeguarding at Fort Frances that makes her call this town her pet peeve.

MARIE HUGHES
Marie says she is unbeatable at curling, tennis, and badminton, but we know different. She just says "Phooey" to anyone who tries to sell her tickets (for worthy causes?) Her ambition is to get a Bachelor of Science degree and go in for Biological Research.

DAVID INNES
Dave really seems to like school- he always comes back for more. He collects Old Dutch wrappers (save them for him please) and aspires to appear on Kids' Bids. Too old to play football this year, Dave uses his energy sleeping in class and dreaming of his $8000 Sting Ray.

MARGARET JARRAWAY
Marg's big ambition is to be a teacher, probably of home economics. Her hobbies are sewing and playing with all her little kids while she is Playground Supervisor. Marg's quiet, understanding nature has won her many friends.

ROBERT JOHNS
This shutter-bug is the Civilian Instructor for Lakeview's Air Cadets. He is quiet, but that doesn't mean a thing. He likes showing off his 50 mile walkathon crest (he only walked ten miles) and plans to be a chemical engineer.

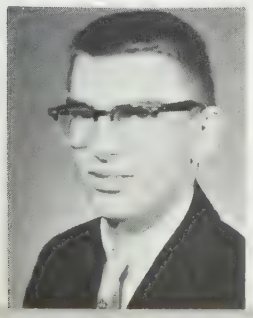

DENNIS JOHNSON
Dennis used to spend his time playing a trumpet for various bands but apparently has decided to retire and let Al Hirt surpass him. Lately he has abandoned his riotous pastimes to lead a quiet life. Who is she, DJ? Future plans remain obscure, but we know he'll be a success.

JEAN JORDAN
Crystal Ball, yearbook and Monday afternoon Physics' classes are only three of Jean's hobbies; the rest are boys! Every year she excels at playing intramural volleyball and singing!? in the school chorus line. Future plans include a Home Ec. course at Guelph.

CHRISTINE KIERZKOWSKI
Miss Clairol 1964 dislikes "Friday": I wonder what's so special about that day? Playing volleyball is only one activity she takes part in. Even after a summer as a playground supervisor, she still wants to be a teacher.
P. P. -"Your roots are showing."

WAYNE KLASSEN
This sax player wants to be a music teacher but will have to sell a lot more shoes before he gets to North Dakota. At present he is preoccupied by a certain band member. Whatever his destination we wish him the best.

NORMA KOLOMY
Norma is our solo "licorice stick" player in Lakeview's band (that's a clarinet, you know). Other instruments that she plays are the mandolin and guitar. Her favourite saying is "Crumbs". Norma's immediate ambition is to get a hundred in French, but she says she would like to become a physiotherapist.

ROGER LEROUX
Day in and day out, Roger trudges miles through dense bush looking for that ever-elusive 300 pound buck. But when he does find it, he's so shook up he can't hold the gun steady. Seems as if his fantastic luck is rubbing off on the senior football team, with which he's a kicker.

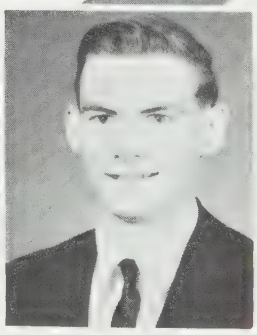

PAT MAA
Pat can usually be found in the boys' washroom combing his face. He keeps his future plans to himself, but would like to escape from here as soon as possible.
Rumour has it he is taking guitar lessons from a blonde.

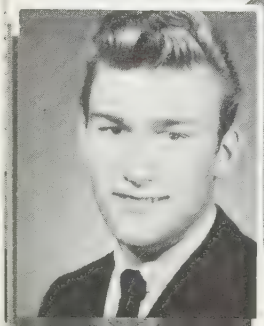

ANNE MARINIC
Anne specializes in dissecting the wrong part in zoology class, and hunting down the elusive amoeba. She likes babysitting, especially bigger babies, and throwing "really big" parties, but her pet peeve is party poopers. If her plans work out she would like to teach beaux jeunes hommes French.

BRUCE MARRIER
Bruce plays in the band for various reasons, the best of which sits beside him. His ability in math makes up for the rest of us. After leaving Lakeview, he hopes to attend Brandon College and become an organist.

MIKE McKENZIE
Mike left Port Arthur last summer but couldn't stay away from Lakeview. Evidently, the commercial wing holds some special attraction for him. His one great desire is to spend more time shifting gears in his new Corvair Corsa.

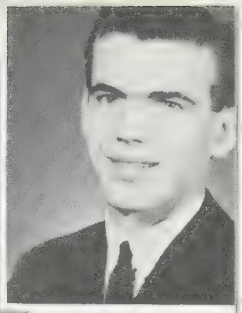

DONALD MacMASTER
Mixie is the Lions' crushing flanker, and his pet peeve is a certain Physics' teacher. Seems he may start a fan club soon. Why is it he comes to school so sleepy every morning? Is it his early hunting jaunts, or has it to do with his favourite saying, "Who's going to the Sauna?"

JURA MITALIS
Jerry's pet peeve is that fascinating subject that Shakespeare threw to the dogs; she'd like to do so too. She likes history and wants to major in it; sports, she's captain of the volleyball team, and working in the store.
P. P. -Stalling the car Saturday nights on Arthur Street.

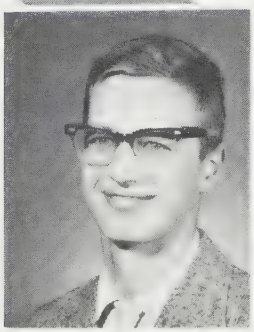

CHARLES MORTON
Charlie was kept off the football team by an arm injury, which turned his athletic interests to track. Weekends find him playing bridge or participating in other dubious activities. Charlie is 13B's honour student and excels in all his subjects.

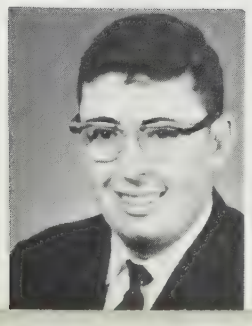

BILL MURRAY
Bill must have a real love for Latin because he keeps coming back for more. His spare time is occupied by bowling and curling. Bill aspires to be a History teacher.

PETER MYSHOK
"Petie" finds chasing women almost a full-time occupation. Any spare time he has he wastes attending classes or wielding a cue at Hansens. Mornings find him tearing desperately to school in his almost new Chev.

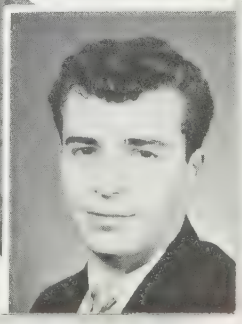

DIANNE OIKOINEN
Di is a true example of the saying, "Dynamite comes in small packages." She's been active in Lakeview since grade 9 and this year is SAC vice-president, a member of the yearbook advertising committee, a prefect, and president of the Bowling Club. She still keeps up good grades in order to become a nurse.

LARRY PEIRCE
George is a true student. His pet peeve is Homework and a certain guy named Will, his favourite arguing partner in Algebra and Geometry classes. Give George a controversial topic and after a few moments of deep contemplation, he'll tell you, "I dunno?" Regardless, he's blush champion of G13.

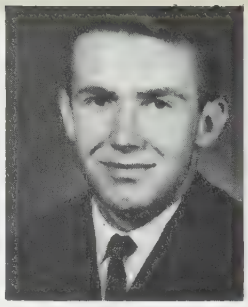

DON PETERSON
The Lakehead Army Reserve has a bright, enthusiastic member in the person of this live-wire lad, who just can't seem to see eye to eye with good old Will Shakespeare. No need to worry, Pete! You won't see him in the Royal Canadian Artillery. Don intends to retire at forty-five on his own South Pacific Island.

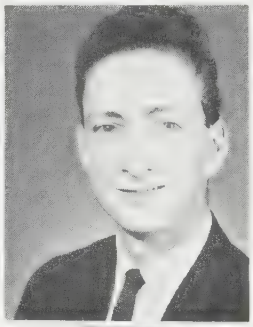

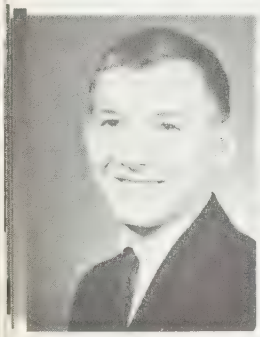

BRYAN PROBIZANSKI
Bryan, our future doctor hopes to remedy his own sprained neck, which he got from turning around and telling Nelson to quit talking. His interests are hunting ducks, and a certain girl in the commercial course. Bryan is also president of a Young People's group.

CRAIG PUTNAM
Craig delights in annoying Mr. Shapiro by disguising his ability to speak French. He is famous for his clear enunciation, an attribute which brings him much praise from all his teachers. "Snowball" hopes to become an optometrist.

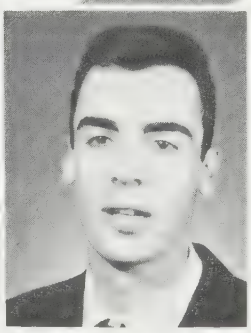

HENRY REESE
Henry, a prospective Ontario scholar, takes time off from his homework whenever an opportunity to ski comes along. He even says his middle name is "Pepi". Being a pilot he also likes to fly and his ambition is a position on the Aerospace team.

DOUG RITCHIE
Doug plans on being a dentist, so be sure you're in the half that uses Crest. He spends his weekends walking the streets. He would be delighted if the Department of Education removed French from the curriculum.

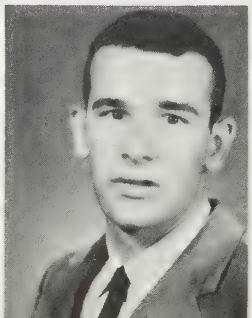

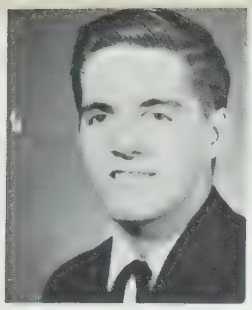

JOHN SANDMOEN
John spends much of his time dribbling in the gym as he is the best centre on the basketball team. He hopes to go on to Waterloo for an engineering course after completing Grade 13.

JERRY SCOTT
Bo seemingly has the uncanny knack of eluding the eagle eye of Mr. Rapley every morning. Maybe it's the "Frankenstein" in him. This number one "laugher" in our school hopes to succeed Boris Karloff. Hey! A trumpet-playing monster! What next?

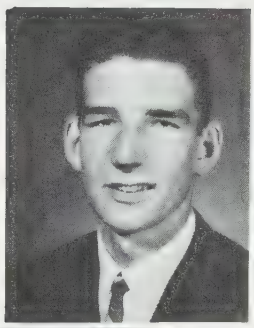

WARREN SIPPOLA
Warren is concerned about a certain Trig. teacher but don't kid him or he might ask you to "Take off", his favourite expression. His ambition is to pass Physics and also French in one year. He is interested in hunting fishing, golf, and all outdoor sports in general.

MARLENE SOLTYS
This ball of fire can usually be found dancing up a storm, or singing the latest song in the main hall. She is on the yearbook advertising committee, and is a prefect. Her pep and sense of humour will be missed when "Mar" leaves Lakeview, probably to get her MRS. degree.

TERRY SOMPPI
Terry spends most of her free time thinking, talking, and dreaming about Denny. The future will probably see Terry at Lakehead Teachers' College.

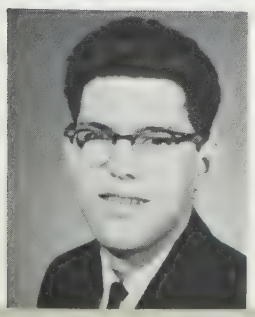

NELSON SPENCER
Nellie's interested in curing his Crantonitis by entering pathology. French has yet to make an impression on him but it will. His pet peeve is asking Brian what last night's homework was. But he really does his own???

HELEN STEC
Helen spends most of her time complaining about school but she hopes to further her education and become a lab technician.

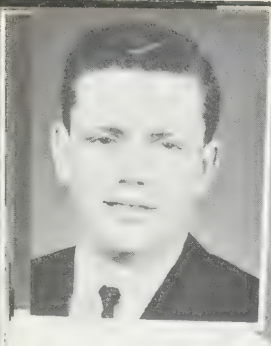

BRUCE SYMINGTON
"Brucie" spends most of his time thinking up lies to tell the boys in Algebra. His main desire is to be ignored by everyone and become 13B's first hermit. His greatest asset is being able to hide his tremendous academic ability so effectively.

LESLEY THOMPSON
A hobby of collecting whiskey bottles (sorry, empty ones) and post cards occupies this gal's time. She's a frequent visitor to Red Rock and comes back singing his (tall, blond) praises. Asked if she has a pet peeve, she replies, "I doubt it."

KEN THRASHER
Ken is an ambitious worker and he's decided to try the problems exam this year. He hopes to become a research chemist and he is well on the way. His interests are photography and becoming WOIor air cadets (that's head man).

CLAUDIA TREVISANUTTO
Claudia's interests lie in swimming, music, tennis, skiing, driving, and the masculine gender. Her pet peeve is Hedda and Jean, who divert her attention in zoo classes, and force her to talk to them. Claudia would like to become a physiotherapist--we don't know what that is, but good luck anyway, Claudia.

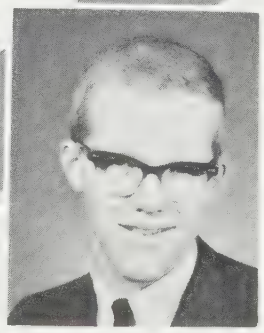

OWEN TRIST
Owen says he is shy, reserved, and modest, but no one will believe him. He played senior football at tackle position (bench). His ambition in life is to own an XKE and to get it by not working a bit. Secretly, he hopes to meet a girl.

HEDDA TROGNITZ
Nitzy is no dumb blonde as is evidenced by her excellent marks in English. Her most frequent saying is, "I gotta write a letter." Hedda's finally learned to drive around pedestrians instead of over them, except when she occasionally forgets. Her ambition is to become a physiotherapist.

IAN TURNER
We're all expecting Ian to come through with the highest marks in Grade 13, and a sure Ontario scholarship. His pet peeve is doing his best at everything. He says he hasn't got a definite ambition yet but I'll bet he becomes a mathematician.

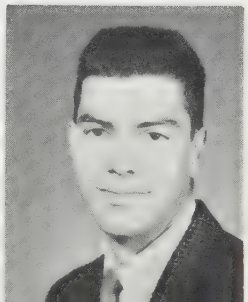

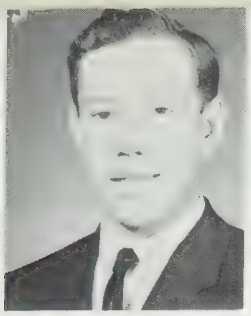

HOWARD UKRAINEC
"Choke" is probably the most avid golfer you'll ever see. But when it come to tournaments, it just doesn't go as planned. His ambition, naturally, is not to choke when the stakes are high. Well, if at first you don't succeed try. . . . At least Howie hopes for the best in skiing.

ROY VIITA
Everyone feels sorry for Roy, especially Mrs. W. (ask him why). He came back to school last year and now finds himself older than many of the teachers. He says I can't find anything derogatory to say about him. After 13, he plans to mess around a bit, but doing what, he won't say.

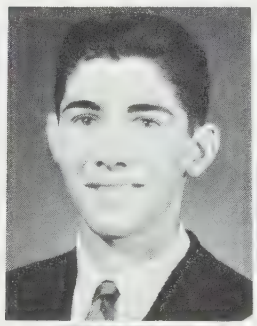

DAVID WARNICA
Dave graced the senior Lions with his presence this year, until retiring to devote full-time to the North Stars. Our SAC rep. was also on the relay team. Dave has a marked preference for PACI girls it seems, for it has long been evident that his feminine interests lie there.

RODGER WILLIAMS
Rodger says with Bluzman out of the way he could run a four minute mile easy but at any rate two teachers think he'll make the Olympics. He's always punching George, telling everyone his fantastic baseball knowledge, and trying to golf.

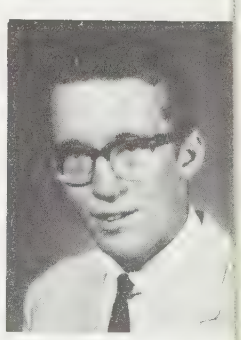

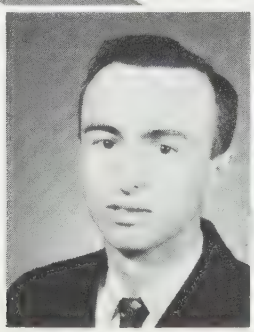

ROSS WOODS
If the "Bois" isn't under water, he can be found wandering aimlessly through the bush or dreaming up wild schemes to make money. His future is not as yet decided but he hopes to get as much of his 13 as he can this year.

DONNA ZAWADSKA
Besides spending time on editing this yearbook, Donna finds time to sew, teach crafts at the Y, and read "The Prophet". Her ambition is to own a green jeep and go "roamin' in the gloamin'". An alarm clock that never rings and the chemistry lab are two of her pet peeves. Ambition - Home Ec. teacher.

General 12

SUSAN ALEXANDER:
Susan may be averse to being called "beatnik" but she certainly is crazy about folk music. (Is this the only reason she haunts the Fourth Dimension?) An author of some write-ups she hopes to become a cytologist.

LINDA BACKEN
Linda, better known as "Baby" by her friends, enjoys looking out for a certain someone. Her ambition is to be an Occupational Therapist. Her pet peeve is having Gil and Chris bug her.

GWEN BACKMAN
"Hey you guys" is Gwen's favourite saying. She is interested in Track and Field, cheerleading and Jim. Due to her running ability she hopes to compete in the Olympics.

SUSAN BAILEY
Susan hopes to become a nurse one day and treat all the hurt Junior Canadiens; especially... but that's not for me to say, is it? A wonderful person, she'll succeed in whatever she undertakes.

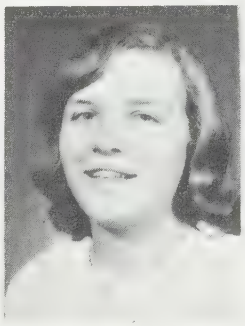

BARBARA BALL
Barb, our form representative, likes people (especially boys). She hates being rushed but she is in a rush herself to get out of school. If she works likes she talks in History, she's sure to Make it.

LYNDA BARKER
Lynda, a rather quiet girl, does not have definite plans for the future. She is in the band. Her favourite subject must be English, but one can never tell. Her pet peeve is convincing teachers she has her work done but she forgot it at home.

DON BEOUDREAU
"Shorty" seems to have an interest in a young "fille" with long dark hair. Also an avid novice skier, he seems to be chalking up the marks in chemistry.

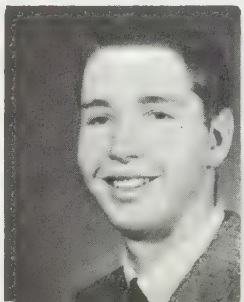

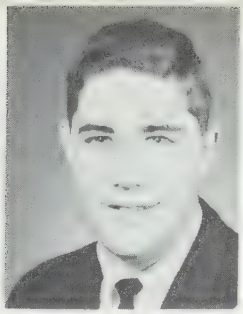

BRIAN BERRINGTON
Brian hopes to be a dentist. His interests are cars, sports and girls not necessarily in that order. His favourite saying is "I'm not blushing, it's my natural colour."

LYNN BERRINGTON
This excellent source of wit and wisdom can usually be found among the "pages" at the library. Her interests center around volleyball, skiing and of course the stronger sex.

ALAN BILOSK
Pinching certain girls and pool somehow don't seem quite compatible but combined with "How's tricks" and the field of dentistry you come up with a likeable sort of guy.

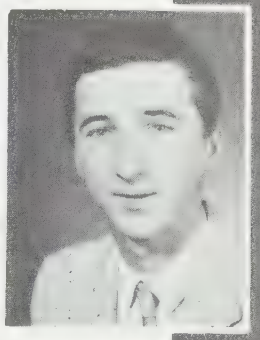

GARY BINETTE
This tall and relaxed charmer is known for his relaxed way of moving from class to class. He also manages to spend many a day away from school.

LESLIE BOOTE
Since Leslie's interests include boys and cars she hopes to marry a millionaire. Her pet peeve is walking dogs--Why Leslie? Her favourite expression is "You're kidding."

DAVIS BOURQUE
Girls and football along with the finer arts interest this joker. Who's the sweet young thing these days?

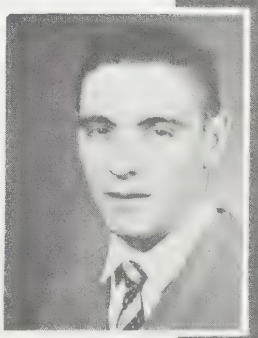

SHEILA BRENNAN
Sheila is our talented seamstress. She hopes to become a Home Economist and has already a head start as she sews most of her own clothes. She is often heard saying "You big smarty."

TED BUTLER
Lately Ted's interests have been narrowed down to ne B. P. But being an ardent skier, he manages to complain about the lack of snow at Baldy.

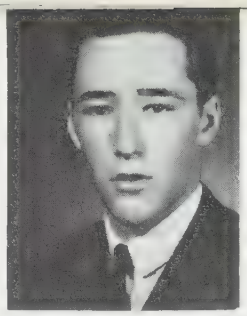

PATRICIA CAMPBELL
Pat hails from Westgate, but listening to her little chats with Doug in literature class I don't think she minds us here at Lakeview. She hopes to be a nurse, but she will probably make some boy a pretty little wife before this ambition is filled.

PAT CHANDLER
Her interests include anything and everything. She hates walking that long long way to school every morning. She may end up teaching if she can keep her mind off Fred.

LEONARD CHAYKOWSKI
"Sweetie" as he sometimes called by the fair sex is a member of Lakeview's football team. His pet peeve is standing in the lower 300 wing and he hopes to be a teacher some day.

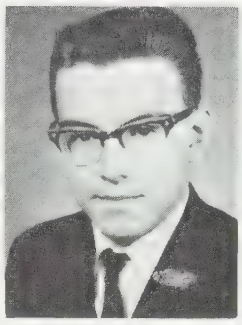

KEITH CLARK
The better half of the "Gruesome Two Some" plans to be a high school teacher, of all things; and you can lay odds that it won't be Latin. Right Keith!!!!!

JOYCE COOPER
Joyce's pet peeve is immature people and school. Her ambition is to go to a university in the States. She can often be heard saying, "Better luck next time."

SYLVIA CUPELLO
Sylvia hates to get up in the morning - especially Monday. She aspires to become a technician. If you want to know about the latest movie ask Sylvia, she's an usher at the Paramount.

JOSIE CURLEY
Josie detests walking down the corridor when it is lined with boys. But her one weakness is guys with red hair. Her ambition is to get lots of money and travel to Britain. (I wonder why!)

TOM CURRIE
Painting, reading historical novels, and eating make Tom's day. Swimming and volleyball balance his appetite to make him our well-known Hercules.

PAULETTE DEJARDINE
Paulette, a future pharmacist, gets her exercise by walking to school each morning (a hint for the boys). She is a pert little "miss" who loves parties but hates foolishness.

SUSAN DESOURDY
'Cette petite fille française' detests lending her notes and being called "Susie". Her main interest is music but she wants to become a nurse. Hence, her favourite saying is, "Get me a knife."

RON DEVINE
"Just love his old spice" is the comment for Ron. He dislikes XI, (who wouldn't) but enjoys such sports as golf, bowling, dancing and girling. Best of luck as an B. M. computist.

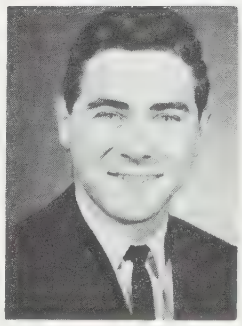

BILL DYNES
Bill is an active football player who really digs for the team. Skiing takes up most of Bill's time in the winter. Bill is always willing to participate in assemblies.

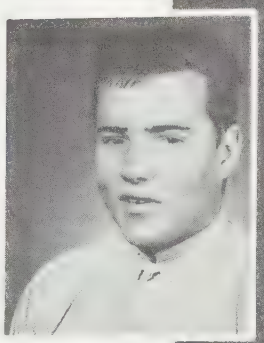

MARIAN DYSON
Marian can usually be found patrolling the halls looking for a certain male student of high standing. In Latin you can always hear her whispering "What Kind of Soup is it today?" P. P. -High Mirrors in Girls' Washrooms.

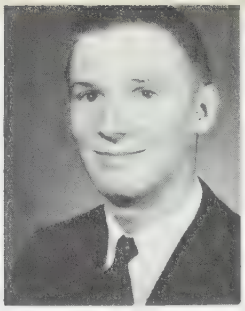

GERALD ELCHESON
Fish and Game, coin-collecting, and being clarinetist in the band absorb Jerry's spare time. He enjoys ancient history and thinks "Alexander the Great" was the coolest.

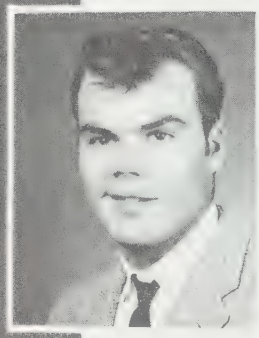

SIDNEY ELLIS
Sid, who lives in the country makes a hard effort to catch the school bus every morning (a very tiring feat). He makes a point of telling "little old lady" jokes practically every morning.

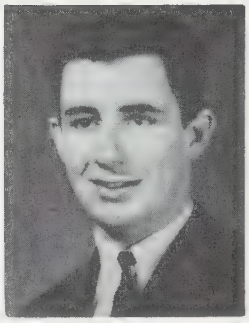

DOUGLAS ELSEY
Doug the swinging cat of G12B has trouble fitting all the gorgeous girls he would like to drive home in his pocket-sized, fold away car. (It gets very hazardous under transport trucks) He also plays football for the Lions.

BETTY ENGLISH
Our cheerful form rep. plans to be a social worker. Her p. p. is a common one: trig. Betty can be seen at every assembly struggling with the projector for our hymns.

ALLAN ERATIE
Al's pet peeve is people who won't pay for rides and his favourite saying is "Get out!" He likes hunting, fishing, hockey and cars. He hopes to get a big buck this year.

BARBARA ERICKSON
Barb will be a teacher one day (poor kids) but right now she takes pleasure in being "tops" with Gary. And it's no wonder. She's a wonderful character and great to know.

JOHN FABER
His favourite sports are fishing and hunting. John is a top academic student and for this reason he says he has no pet peeves. His main ambition is to become a missionary in the Congo.

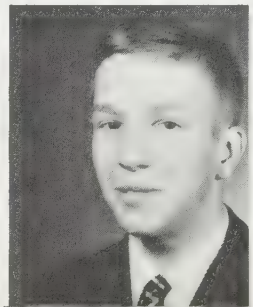

SUSAN FAVETTA
Susan is a "star" hockey defenceman who wants to be a social worker but would like most of all to catch a diminutive (male) forward. Her P.P. is history class. F.S. -"you know".

JUDI FIKIS
Judi's ambition is to be a teacher if she can pass grade eleven. Her pet peeve is walking when she goes out with Ray. Her interests are swimming, curling and Ray.

BOB FIORITO
Bob, a prospective teacher, hates tackling practice. But he is fond of girls, football and church. His favourite expression seems to be "But I am turned around."

SONYA FOWLER
If Sonya could have her way skiing and skiing would be in the school subjects. On the ski patrol at Mt. Baldy Sonya can be seen rushing around the hills, causing more accidents than she prevents. Her ambition: to get out of high school.

STEWART FOWLER
Stu, a very likeable student spends most of his time working on automobiles in his father's garage including his own. Stewart plans to attend Lakehead College and take a course in Technology.

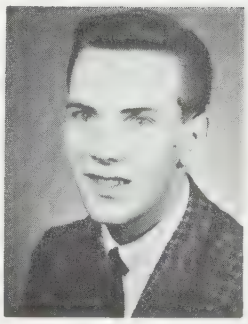

LENORE FRANKS
The 3:20 struggle with her locker is her pet peeve. Her ambition is to become an X-ray technician, X-raying especially a certain hockey players' bones. She is always saying, "There is a hockey game tomorrow."

HOWARD FRASER
Rosy cheeks and bright eyes distinguish this rather shy lad. A senior cheerleader seems to catch his eye and he wants to sign his name at the border.

ARJAN GELLING
Taking movies is one of Arjon's hobbies but running is his main activity. Some day he hopes to run in the Olympic Marathon. Good Luck!

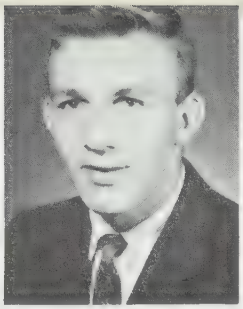

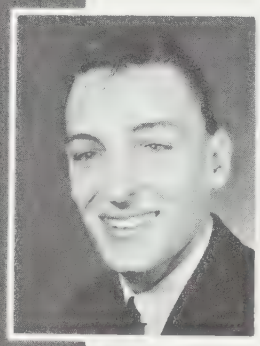

PHIL GOUGEON
This All-American type knows. What? Just ask him. His interests centre around football, baseball hockey and one certain girl. Latin spoils his fun.

HEIDI GRAF
Heidi likes to ski. She is a friendly girl and isn't the least bit shy. She might end up a school teacher, but right now she isn't quite sure.

GERALD GRAVEL
Gerry, a prospective engineer, takes an active part in basketball, hockey and football. He has been known to complain about a certain physics' class.

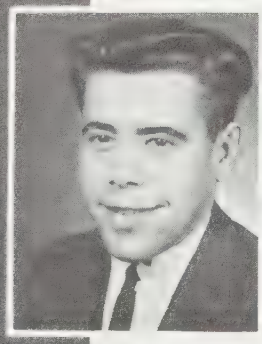

CLAUDE HADLEY
Claude is a volkswagen enthusiast who hates other volkswagens which are faster than his. He is working on his ten year pin and his favourite saying is "Giddy up, Volks."

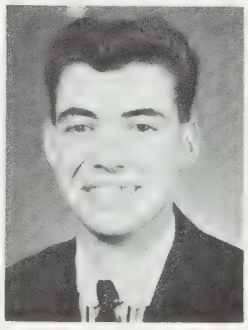

LIONEL HAIGH
"Wiggy", a past Pres. of the Students' Council, is devoting much of his time this year to getting out of Grade 12. He'd better because a certain Miss is in the same home room.

ARLENE HAND
Arlene wants to be a teacher but will probably end up washing diapers. Her pet peeve is Jim, pulling her hair. Her interests include sports and Lionel.

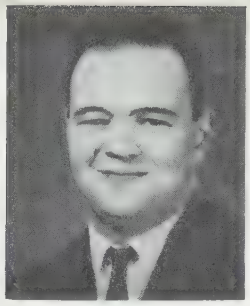

WALTER HARBLUK
Wally's timetable is made up of scrambled periods and is such a complicated table that it reminds him of scrambled eggs". His pet peeve was finding time in his table for lunch.

RONDA HART
Her main interest seems to centre around Lakehead College and a metallic blue coupe. She also enjoys skiing and intramural volleyball.

ALF HARTVIKSEN
Alf is one of the exchange students going to Twin Harbours this spring. Skiing is his sport followed by stamp collecting for a hobby.

SUSAN HAWKINS
Susan says she is madly in love with Jerry Cote. In the future she will be teaching mentally retarded children but right now she teaches baton and likes it. She makes a very cute majorette. (Don't you think so boys?)

PAUL HECKLEY
Paul enjoys playing basketball and supporting Lakeview's football team. He is also an active member of the History United Nations Club. His goal is to get a B. A. at Lakehead College.

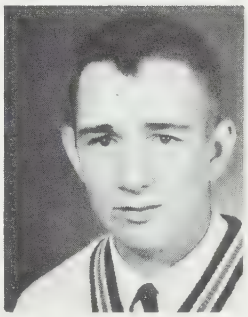

JIM HILL
Jim is one of the talented guitarists of the "Viscounts". The beat of his music has a charm for all of us.

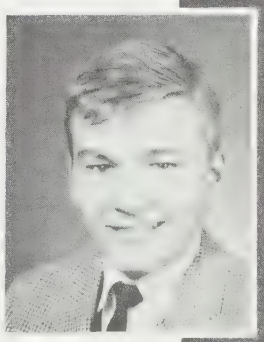

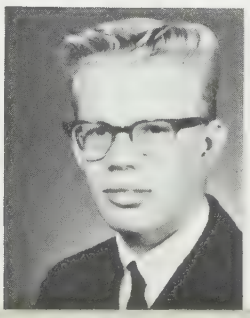

ALAN HOLM
Alan hunts and fishes his weekends away. Art is his favourite subject and possibly he will be another "Leonardo de Vinci."

CHRISTINE HORODECKY
Chris is thinking of college between thoughts of "him", but don't worry Chris, that's only normal. She loves passing notes and hates wearing glasses. Quite a kid, eh!

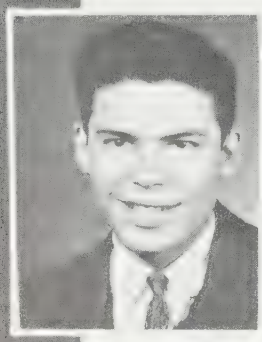

TOM HOWE
Tom a very talented accordionist plans on finishing Grade 12 and joining the Air Force to become a pilot (What an asset to the enemy!) He is also a member of Lakeview's Band.

JOAN HUME
After grade 12 Joan would like to become an X-ray technician. Her P. P. at present is school. Her greatest interests are hockey and a certain North Star goalie. She can often be heard yelling excitedly "Stop 'em Johnny".

BEV HUTTON
Our industrious form rep. finds time for yearbook advertising, art classes, skating, dancing and complaining but everyone thinks she is a junior. Her cheerful nature adds much to our class.

IRENE JENKINS
If she isn't chewing gum she's earning money to buy some at Safeways. Irene, alias Jinzie, doesn't know what she will do in the future but presently she is content to attend French classes.

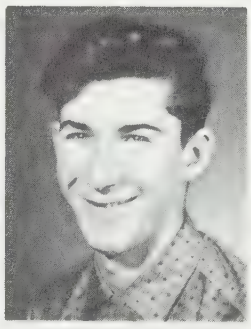

JOE JERCZYNSKI
Girls? "I'll say" says Joe, along with models, stamps and sports activities. Excessive homework peeves this lad but he'll get through school regardless.

DAVID JOHNSON
To shoot Dick Tracey with a spit ball would fill a great psychological need for this pool shark. Girls naturally raise his blood pressure and is often heard to say "Ah, Mickey Mouse".

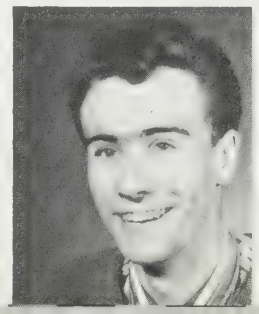

BOB JORDAN
Bob is the ex-navy "daddy" of G12D. He is the form rep. and plays the String Bass in the band. He can't stand girls that lean against the walls between periods.

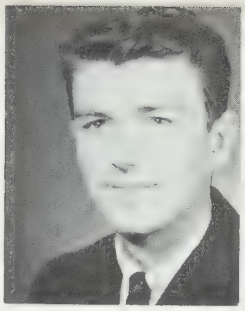

TED KARP
As full-back on our senior football team and as a trumpet player in the band. Ted has expressed his interest in school activities. Ted hopes to be a "playboy" and thus far has succeeded.

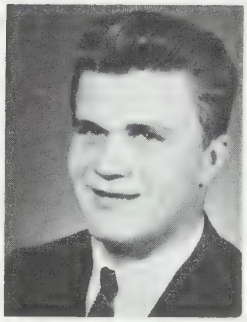

LENNARD KATAINEN
His pet peeve is being called "Fungus Face". Lennard is an excellent musician, who is a member of the school band, a brilliant pianist and a top student. He also belongs to our 649 Squadron.

REG HLUKIE
Reg is interested in cars and is a member of the Ram Rod Car Club. His favourite saying is "get out of my life." For Xmas he wants a Ferari.

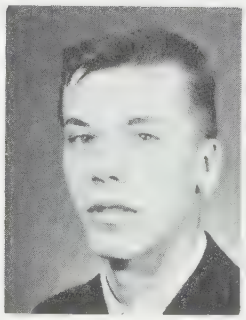

VALDINE KOIVISTO
Val, the pride and joy of the Port Arthur Girls' Pipe Band, likes volleyball, basketball, horses, skating and swimming. She participated on the yearbook advertising committee. Pet Peeve: Long mornings and short nights.

KIM KOIVUKOSKI
Kim's biggest problem is transportation to Sioux Lookout, her home (if you don't believe me ask Dave and Wally). Her main ambition is to get to P. O. at Easter and her pet peeve is the priesthood.

TOM KOSTAS
Here is one comic who is most appreciated in Latin. Harrassing Miss Hurley seems to be his favourite pastime along with pool. Interests centre around girls in general, especially girls from the U. S.

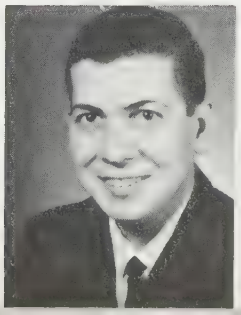

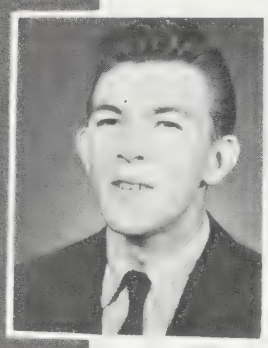

RICHARD KAWALCZYK
Rick, who plays football for the Lakeview Lions and is a member of our school band maintains that there is only one girl in his life and she is at Hillcrest. His main ambition is to major in some field of the arts.

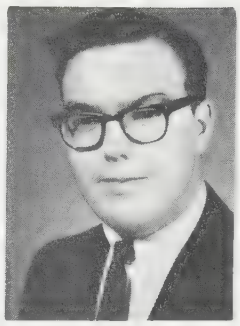

BORDEN KRUPAY
Borden a swinging musician plays 1st clarinet in Lakeview High Band and is also a member of the Fort William City Band. To cut down his insurance costs he is attending the Driver Education Course. His main ambition is to major in some field of science.

TOM KUKKO
Golf, hockey, baseball and football are all sports that Tom enjoys. Tom often says his best period is "lunch". His ambition is to get out of Grade 12.

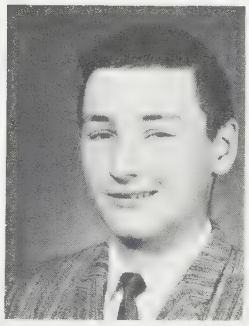

HELGE KURM
Meet our roller skating champ of G12C; she is the only one capable of skating parallel to the cement. Helge can constantly be heard uttering "Who has any food?" P. P. -Her little brother.

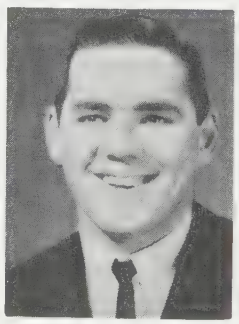

BILL KUSHNIER
Playing football for the Redskins can be fun, provided they don't make you kick the ball with a broken toe. Bill also plays hockey and is chasing all the girls.

DARCY LEGROS
Football games you almost win annoy this Lakeview stage star. He'll answer your problems with a cool Tooooo bad and plans on singing for a career.

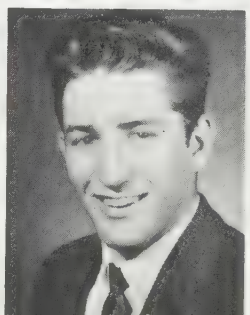

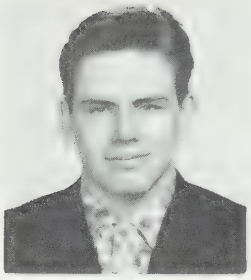

RISTO LEHTONEN
"The Flying Fin" so called for his superb tackling plays--defensive half for the Lakeview Lions. He enjoys art, and mingles in company which dedicate themselves to the admiration of "Picasso".

JANET LINDEMAN
Her ambition is to get her father's car and follow a green rambler up and down Arthur St. Her main interest is Ernie and her P. P. is getting up in the morning.

DAVID LOCKHART
Skiing at Mount Baldy is Dave's winter pastime. For his hobbies he collects stamps and reads the "usual boys' books." He is also on the boys' running team.

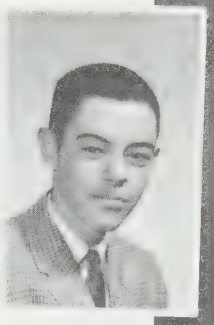

RICHARD LUCYK
Dick is going to be an engineer. He is interested in all sports. His favourite saying is "What is this?" He hates being called silly names.

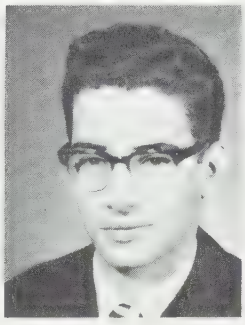

TERRY LYSAK
Stricky 5-pin bowling and golf interests this lad. His pet peeve is sleeping in 7th period but his ambition is to sleep in 8th. Wonder Why?

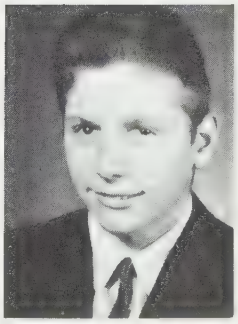

CORINE MacDONNELL
When we hear loud protests through the halls about "those impossible Trig problems", it can be none other than Corine. She belongs to Job's Daughters and plans to be a nurse. With all her ambition, we are expecting great things from Corine.

CAROLE MacKAY
Carol, with future unknown is a faithful member of the History United Nations' Club. She likes giving announcements over the intercom and hates lending people her homework.

EDNA MacNIVEN
Presently a cheerleader, Edna isn't sure of plans for the future. Perhaps while riding her horse or playing her guitar she'll think of something. Good luck in what you choose, Edna.

LYNDA MALIN
Although Lynda hopes eventually to study journalism, preferably at U. M. D. her main occupation now is co-editing the yearbook and chasing a tall, handsome hockey player.

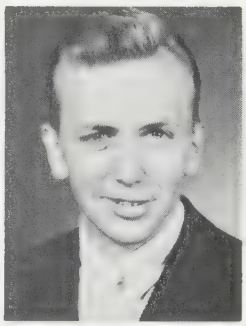

ANDY MAXTON
Andy, who thinks himself the number one choice of the females, has a problem. He cannot keep track of his car in the parking lot. A sad fate for a person who is trying to do so well. Spends most of his time at Hansen's.

STEWART McCUAIG
Our import from Hillcrest, "Stewie" seems to be the strong, silent type. At last check, was considering seriously obtaining a textbook for Latin Authors' Class.

JOYCE McDONALD
Joyce loves school! She is planning to live her life in these great halls of learning being a teacher. Joyce has an aversion to the word "magenta". I wonder why? Care to tell us Joyce.

DEBBIE MILLAR
Debbie thinks she will be a nurse, but is undecided. She hates people bothering her when she's trying to work. A member of Job's Daughters, she is a very interesting gal.

MICHELL MORTON
Michell is back with us after her try at being a career girl. If you want to find her and she's not around, head for the stock car track. Michell's main ambition: "to get out of this forsaken north".

SHIRLEY MOREAU
Whether Shirley is playing a French horn, bowling, collecting stamps or doing Geometry Bruce is always there. But even he can't defend her from "Surely" and a certain teasing trig. teacher.

LYNDA MOULSON
Lynda is frequently annoyed by the pushy grade niners, especially on her way to lunch. Her favourite saying is "I don't know". Like every normal girl, she is interested in the male caucasian.

GARY MUELLER
Gary whose favourite pastime is doodling with automobiles enjoys school very much when he is there. Most of his time is devoted to the study of the female sex.

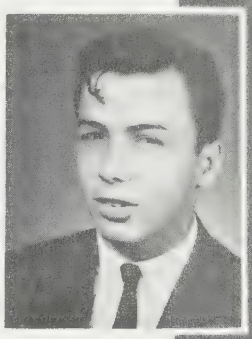

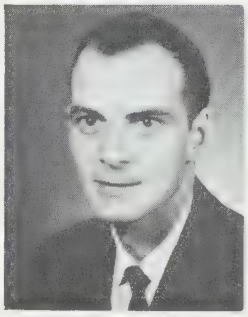

DON MURPHY
This quiet young man has interests at home. His fluent French never fails to amaze his classmates and his advice is often sought by a professeur.

TOM NEALE
Tom hopes to be an engineer some day. He dislikes homework of any kind and he is an avid skier.

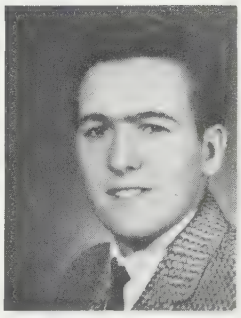

KARIN NIELSEN
"Friendless" plays volleyball, basketball, and a mean trombone. She is on the GAA and is a prefect, as well as on the SAC. She aims to nurse in England a long way from Duluth.

JUNE NORBY
Has June's diamond changed her plans in nursing? You can often hear her saying "Mind your own business" to her pet peeve, Jim.

BYRON PARKER
His ambition is to leave Lakeview. He likes fishing, hunting and hockey. His pet peeve is waiting for the 3:20 bell. His favourite expression is "How does that grab you?"

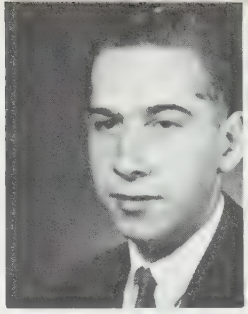

CHERYL PARKER
It has been rumoured that Cheryl wants to become a teacher. We're sure the students will appreciate her pleasant smile and friendly personality. (Don't let that go to your head Cheryl).

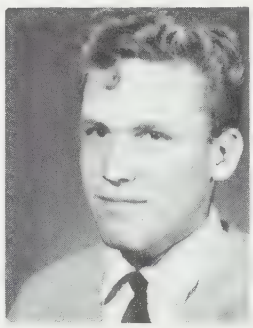

DONALD PARKER
Hockey is Don's favourite sport and in school he especially likes Latin class. Could it be the teacher? Donald wants to become a navy officer in training.

DIANNE PEARSON
Diane likes to ski and swim. Her future goal is that of a teacher or social worker. We know she'll succeed because she has the talent and ambition.

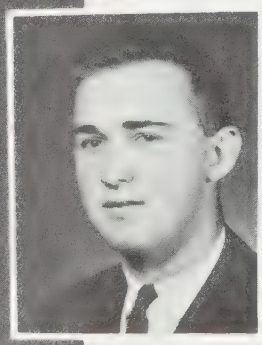

GEORGE PEARSON
George is interested in music and drama club, and school dances. His motto is "You only live once so try everything." He is also our form representative.

GAIL PELLETIER
Gail is rather bright in school especially with her keen interest in boys. She is undecided between being a policewoman or a physiotherapist. Her favorite saying: "Not bad. . . not bad at all."

NANCY PHILLIPS
Nancy, with a particular aversion to history and its teachers wishes that more of this time could be spent driving a car. This is believable but is her interest in the band strictly musical?

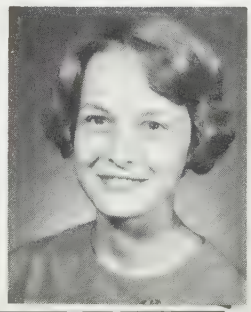

MIKE PINEAU
Mike is the clown of the school. His main interests are sports cars and sports. His favourite expression is "Nice talk."

BEV POLLOCK
Being active and versatile; Bev participates in most athletic activities. She is president of the G. A. A. and last summer was a representative at Lake Couchiching. Her main ambition is to get a University degree.

CHRISTINA PUNPUR
Chris is moving to Montreal next year. What she plans to do there is unkown (Mysterious eh?). She will probably do very well for herself and we wish her the best.

DENISE QUIRIELLE
Denise can be heard cooing soft little French phrases round the school. We're not fooled, are we, Kids? We know those phrases are not as soft and pretty as they sound. Denise loves horseback riding, and, although she is very modest about it, she has danced her way through many fabulous assemblies.

PHYLLIS REED
Quiet in class, Phyllis is aiming to be a Lab technician. P. P. is her little sister and her interests are new boys.

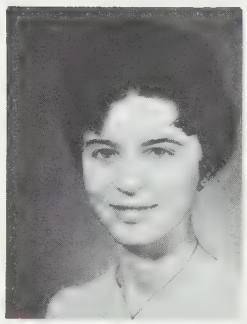

BILL RICHARDSON
He plans on departing from this school in the next few years as no pension plan has been introduced for students. Future residence is hoped to be in Lakehead College.

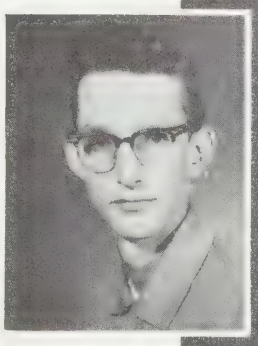

JANE ROBINSON
Janie wants to become a nurse to help all the handsome young doctors. She dislikes childish people and loves convertibles (with boys in them of course.)

JANET ROCKWELL
Janet has two pet peeves, having her younger sister in high school and being called "Rocky". When the snow falls, she can be found tumbling down the slopes at Mt. Baldy. Her main ambition is to attend a college in Europe. Why Rocky? HELP!!!

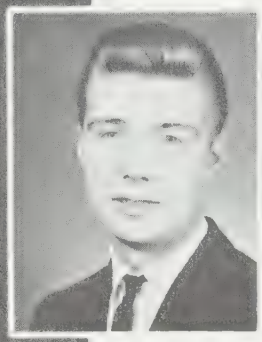

ED SALMONSON
Ed's interests are H. H. S. and a Blue 57 olds. His pet peeve is getting put down by 265's but you can't win them all Ed. Ed was G12D's rep. in the VAMPIRE VOP contest.

LYNDA SCARNATI
Lynda played hostess to an exchange student from Silver Bay and will go there herself in the spring. Her favourite sport is hockey (is it the game or the boys that interest you Lynda)? Her ambition: to get through university.

ARLENE SCHMIDT
"Schmidty" an avid beatle fan, hopes to get to England to marry George. She is interested in the Beatles, George, The Rolling Stones and George.
P. P. - The Dave Clark Five.
F. S. - "How 'bout That, Huh?"

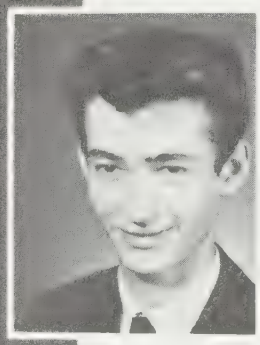

BILL SHAVIK
Doing something constructive instead of napping takes up most of his time in school. He is a member of our fair band and his favourite pastime is hunting and fishing. Bill has a strong urge to go to College.

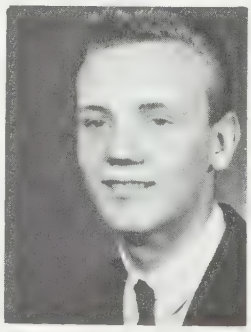

FRANK SHEARE
Frank would like to be a mathematician. He dislikes track and field but he does like, hockey and cars.

BARB SHERRETT
Full of vim for all athletics Barb is on the volleyball, basketball teams, but her enthusiasm dampens when she faces Trig.

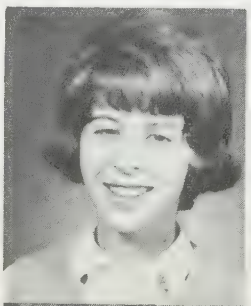

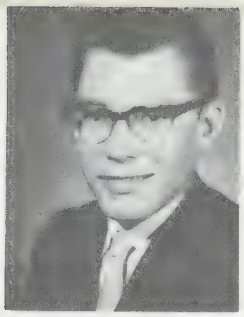

BRIAN SISSONS
Hockey and golf are Brian's two sports. After graduating Brian hopes to become a technical engineer.

JOE SNOPEK
Joe was our football quarterback and is an accomplished accordionist. Hockey is Joe's winter sport in which he plays goalie.

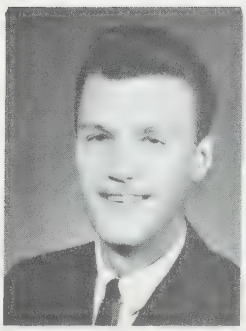

DANUTA SOSNA
Monday morning detentions after a hard weekend peeve her. She aims to be a nurse with the interne staff at her command. Her interests are boys and driving in a certain Dodge.

FRED STIRLING
Freddy has to be a tongue-tied Joe Shmultz. He is a great sport and is certainly befriended by the human race--especially the females.

DWIGHT STIRRETT
Hockey (North Stars) and "the fairer sex" of course interests this lucky lad with the "Wink". He hopes to "shape up and ship out" of Lakeview and head for the green fields of Lakehead Teachers' College.

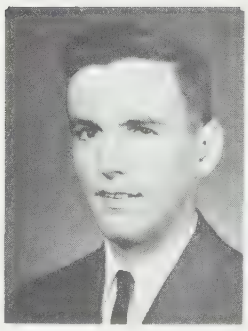

EVELYNE SYMONS
The day after Phys. Ed. you can often hear Evelyne complaining about her aches and pains. Her main ambition is to graduate. F. S. -"I wish I could move."

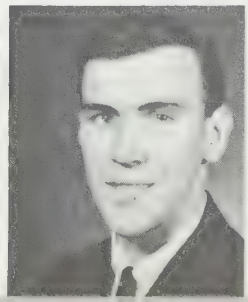

JIM SYMONS
Jim is a star end of the Lakeview Lion's football team. His only complaint is to catch a slippery football. His future ambition is to participate in the R. O. T. P. plan.

DARLENE TAYLOR
Her ambition is to fly around the world with some handsome pilot. She hates to work and is interested in sports and boys.

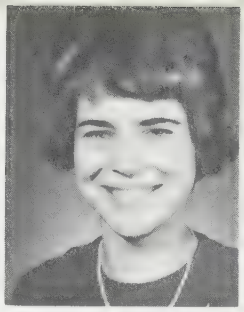

LINDA THOMAS
Her future: organizing a protest march against disorganization. I think Linda has taken part in just every sport in the school except football and wrestling (of course) Linda plans to travel as a nurse in the R. C. A. F.

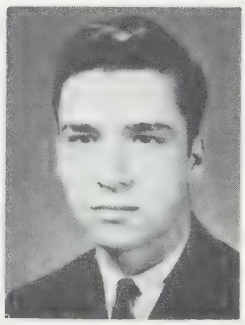

LORNE THOMAS
Flying, hunting and fishing are Lorne's chief interests. He hates people who step on his mirror-like shoes but he takes out his anger on moose. His usual answer to questions is "I doubt it."

BARBARA THOMPSON
Her main interests include sports and Frank. Her main ambition is to be a PT teacher as she is active in basketball, and volleyball. Her P. P. is straight hair.

GERALD TOMLJENOVIC
"Meet you at the J. R." can always be heard from this definitely athletic Veterinarian of the future. Opinion on chemistry "Gehrels, What a teacher".

MIKE TRACEY
His favourite pastimes are playing hockey and football and hunting sparrows with a 12 gauge. He also likes increasing business at the Sauna steam bath after football games.

PAT TRACEY
"Kitch's" main ambition is to become a social worker but we don't know what, with her skiing and curling and worrying about the weekends--although they're probably very social.
F. S. - 'Guess what".

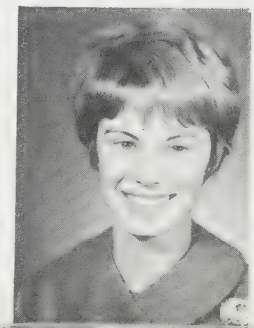

DEBBIE TREVISANUTTO
The proud owner of a driver's licence, a firm believer that dead languages should lie unmolested but most of all a badminton enthusiast. Debbie hopes to win all her tournaments. We wish her luck?

KEN TREVISANUTTO
Ken's P. P. is early morning detentions. He is interested in football and girls, and is going to be a professional Bread chucker. His favourite saying is "C'mon I'm in a hurry."

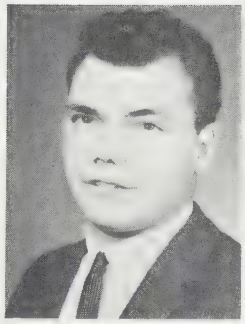

JEFF TULLOCH
The all round good guy dislikes expensive car parts, don't we all. Judging from his activities this year, he is headed for a career in upholding Law and Justice.

ROLAND TURNER
This is the unique person in Lakeview. His main ambition is to leave Lakeview someday, but his dislike for answering history questions may hinder him.

LEE VESTER
Lee, a future teacher enjoys skating, skiing and hockey games. A newspaper reporter, a yearbook co-editor and a cheerleader, she is a great enthusiast for school spirit and frequently can be heard saying "We just missed the bus so let's...."

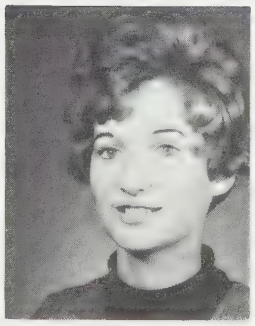

DAVE WELDON
Poor Dave gets blamed for everything. Living out of town, limits his romatic interests only slightly because they are centered around a little Grade 9 girl one room over.

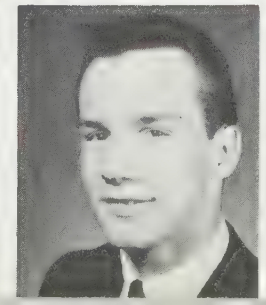

RICHARD WETYK
Richard, captain and outstanding player of the Senior football team, finds time for most sports, including hockey and hunting. Our future dentist also holds half the honours of the "Lakeview Polka Championship"

ANNABELLE WILSON
An avid sewer, a friend to be trusted. Annabelle constantly complains about her sisters. Just bombing around and blowing up Mr. Black's chemistry lab are this girl's favourite pastimes.

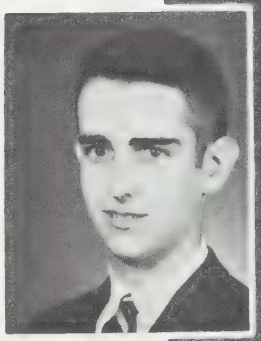

JOHN WRIGHT
A bonnie scotch laddie enjoys hiking across a golf course hoping to score a hole in one. Anything to do with Scotland also seems to interest him.

BONNIE WUPORI
Happiest when she is out of school. Bonnie enjoys cooking, and sewing but most of all dancing and hopes that one day her dancing will lead to a stage career.

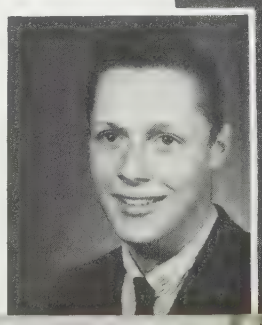

GERRY LEDUC
Gerry and his friends of G12D have given the shop teachers a rough time for four years. This young fellow gets a big kick out of a certain wood-working teacher.

BARBARA ALLISON
Barb is one of the quiter ones in the room with an extremely friendly manner. Her good marks in math tell us that she doesn't believe in all play and no work.

DARLENE AXENT
"MayBelle", one of the six never seems to get caught!!! Maybelle, who is it Micy or Gracie.

JOHN COLLITION
John is tall, dark and--with a sense of humour, and can usually be found causing some humourous disturbance in the class.

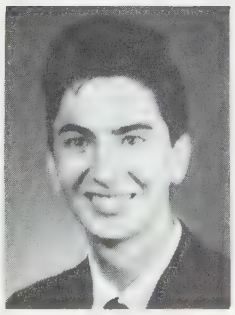

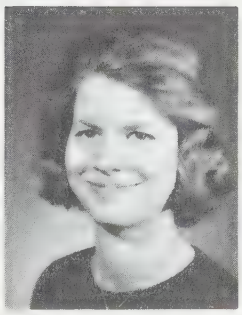

ANNE DORKY
Anne is one of the lively ones in the room and she is really kept busy now that she is selling school supplies. Anne you sure are well known now.

Commercial 12

KAREN FAIRBRIGE
This miss must have a good sense of humour because she is always laughing. She sure must spread her jokes around because anyone seen with her is laughing too.

CHRISTINE FERRIS
If you are ever looking for Chris you'll find her with Joan and Linda discussing her weekends at the college. Chris, what do you find so interesting out there?

BARBARA GREER
Where there's Jennifer you'll find Barb. After Graduation, Barb plans to go into nursing. She is sure to be a hit with the patients with her bubbling personality.

FRANK GUARASCI
Frank is sure busy this year selling those yearbooks but we are sure he enjoys it. Frank is the five-pin secretary of the Bowling Club.

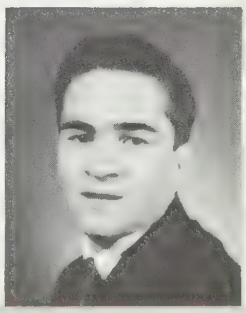

SHARON HAYWOOD
Sharon, another member of the six, spends all her time with Jimmy now but we want to know what happened to the rest of the boys.

JULIE HODGINS
Julie, our star typist, is another one of the lively ones (?) and she can always be found outside in the cold with Judy at Lunch.

BILL ISOTALO
This is one boy we hardly ever hear from but when we do you can be sure he always has something interesting to say.

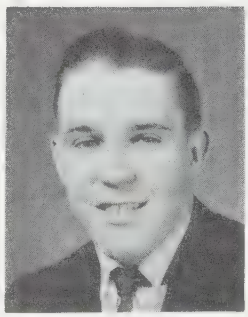

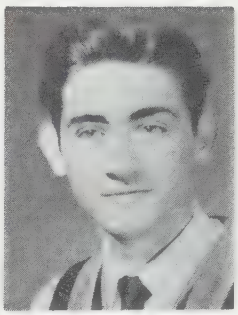

BARRY JACKSON
Barry is another tall, dark and---lad and he seems very quite but who really knows?

MARLENE JANTTI
This is another one of the quite ones in the room but we are sure she has lots to say to that certain someone on weekends.

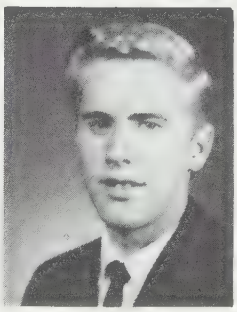

OLAVI JARVELA
Olavi is our S. A. C. Treasurer and Sec. for the B. A. A. We all envy his wonderful math marks and his Natural Blond hair (?).

JENNIFER JOHNSON
"Jefner" seems to work hard in school and she can always be seen talking to Barb and Olavi. Along with Barb Jennifer hopes to be a nurse in the near future.

MARY KNAUSS
Mary plans to get out of school this year--will she make it? Her interests lie in F. W. or where ever Al happens to be.

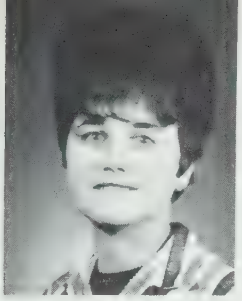

JUDY MARION
Judy is one of the smaller ones in the class but her lively ways make up for it.

BARBARA McDEVITT
"Chickie" is one of the ringleaders of the six and she seems to enjoy it. Chickie, what's the attraction at Fero's.

SHARON McDONALD
"Hilda McDo", one of the six is different; she gets caught but doesn't seem to mind. McDo spends all her spare time with Al and she has quite a lot of it.

LINDA McFARLANE
Linda is a peppy character who always seems to be having a good time. Linda do you really like disecting worms and things?

JEAN MILLER
"Gracie" really leads the six and we wonder where she gets all her ideas on what to do. Gracie, what are you going to do on weekends now?

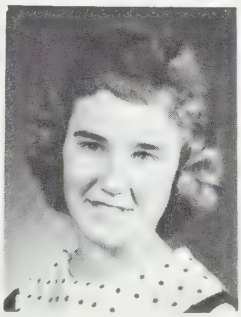

ROSE NIEMI
Sometimes we don't know that Rose is present because she is so quite. However, after hearing her in "Swinging High" last year, we know that she has a voice.

GEORGE ORLESKY
George is tall, dark and handsome and an active member of the Car Club. George says that the Commercial Course is the best course to be in!!!

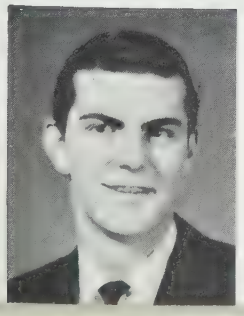

STAN PLUSA
Another tall, dark and handsome lad. Stan can probably be found at home on weekends drawing old roots and iron fences. Stan was the star on the Senior Football team, so he says. But he did prove it because he won the most most valuable player award.

IRENE PUMPUR
Irene, another one of the little people, can be found studying hard during the day. C. R. Teen Toppers claim most of Irene's time. Irene's red hair is accompained with a very sweet temperament.

JOAN RUSSELL
Joan is our form rep. and is active in the S. A. C. but we all know she just sits home and waits for letters.

RON SWEENEY
Ron, one of the jolly ones in the class can always be counted on for a good laugh now and then and it's usually now.

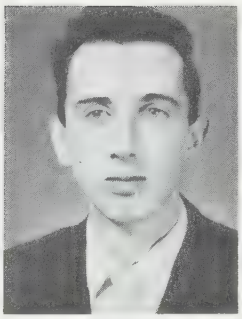

SUE TUOMI
Sue decided to come back to us after she realized that Lakeview was much better. Ambition: Secretary.
P. P. Having D. D. working out of town.
F. S. "What's your problem".

LYNDA VESTER
Lynda sure has a busy time this year. What with being treasurer of the G. A. A. and selling yearbooks. "Jinney" can be heard saying "What?" The very thought of achieving honours in typing gives this gal the turkey lumps.

VERA VILCEK
Vera is a happy-go-lucky character with a good sense of humour and she enjoys whatever she happens to be doing. Vera, who have you met of interest lately while working at the A & W?

DONNA WINFIELD
Donna seems to be the quiet type but who really knows Donna, we were wondering if you really like Zoology as much as we think you do?

BETTY ZUBEC
Betty is not so quiet a girl as one might think. Betty can always be seen with Roland.
P. P. -Week days.
Ambition-Secretary.

Juniors

F11A

BACK ROW:
ROBERT STRACKAN: Hopes to be in our school play. Asset to all classes. (?)
BRUCE CUNNINGHAM: Sparks any argument and usually does at every possible moment.
ALEXANDER ARPIN: Muscles the strong man in our room. Likes fast cars and fast music.
LARRY OSTROM: Likes fast cars. He enjoys sports and girls.
TERRY TROST: A good student, a great sports fan and a witty boy in class.
WEB BROWN: Web is the school photographer, and is active in many clubs and the play.
DAVID JARRAWAY: The Prof hopes to be a teacher. Active in the Friday Frolic Club.
ROBERT KELLEY: Enjoys our school sports, not fond of school but does fairly well in spite.
MARK SLOTUIK: Is Dave's sidekick. He is a witty lad with a saying for every occasion.
MARC MESTSARUNTA: Is a quiet boy. He is a good student and is fond of many sports.
MIDDLE ROW:
KRIS FURLOTTE: Like the average teenage girl, enjoys dances, parties; otherwise--mystery.
JUDY CHASE: Chaseless a senior cheerleader likes clothes, parties and dancing.
SHEILA CAMERON: Scratch attends parties, football games, skiing, skating and dances.
CAROLE PETERSON: This is our new school reporter who is doing an excellent job.
LORNA STIRRETT: Partakes in many activities, especially the Lionett Twirling Corps.
SUSAN ROBERTS: Blonde haired Sue is lively and cheerful. Favourite pastime: Talking.
BARBARA MAUNU: Loves horses and riding. Geometry is greatly enjoyed by this girl.
PAT PINGREE: Ping likes cheerleading, dancing, skiing, and riding.
CATHY BIESENTHAL: Adores water skiing. In the band she plays the flute.
KATHY ALIJOKI: Attends the Drama Club, walks her dog, enjoys dancing, shopping and skiing.
JUNE REED:
BARBARA WARF: Barb is a good student and volleyball player. Interests: Les garçons.
FRONT ROW:
JERI SOLATINO: Saw the Beatles in person. P.P. being teased about her height.
ZORI PODBRSCHEK: The studious type, enjoys swimming, skiing, dancing and skating.
JUNE YORK: Is interested in bowling and clothes. Her ambition is nursing.
DONNA WINQUIST: Enjoys listening to records, dancing, clothes and boys.
VERA BRIKCH: Enjoys dancing, swimming and driving. All drivers take heed!
JOY HEWITSON:
MARIE RAKOVSZKY: Our form rep. will rescue skiiers off the slopes of Baldy.
JUDY WARWICK: The treasurer of the Current River Teen Toppers, is talented in music.
ANNA DYGUN: P.P. staying in on weekends. Main interests: dancing, parties, and boys.

F11B

BACK ROW:
KEN SCHULTZ: "Dutchy" likes cars and likes to brag about his.
PHIL HEYNEN: He can dance up a storm and likes to travel.
PETER LITWINTSCHIK: An Amateur Radio Operator, he contributes much to Lakeview.
TONY STASIEWIC: A man of action, he loves to play practical jokes.
JOE PAUKKUNEN: Our football player, Jason likes Greek legendary.
ALLAN KIRBY: Our form rep. has all the qualities a girl looks for in a boy.
BRIAN PHAIR: "Romeo" is well-liked by all. He is enticed by the trampoline.
MIDDLE ROW:
EILA NYHOLM: This brunette insists blondes don't have more fun.
STEVEN TUTT: Says he's president of Safeways. Really just stacks shelves.
RON ADAMS: He's well known in our form as tall, dark, and handsome.
BOB FORSLUND: A man of high aims, he is interested in Astronomy and girls.
BOB DENIS: Dimples goes steady, has great school spirit, drives like a fool.
MARK MAEPEA: Liked by all, he likes to talk about humorous incidents.
LEONARD GREGORY: Hailing from Dorion, he likes hunting, fishing, and girls.
TERRY KENNY: Our football player has managed to confine his interest to???
LARRY PEREPELUK: He's VP of the BAA and is intensely interested in girls.
ARLENE PAAVOLA: What could be so interesting about weekends?
AILEEN INNES: "Don't speak so loudly; we just might hear you!"
FRONT ROW:
BARBARA EDWARDS: 5'-2, eyes of blue, has anybody seen her guy???
JOAN TENNANT: "But sir, you just said..."
SUSAN KEEMOLA: "All I want for Christmas is a Corvair and a crash helmet"
MARILYN JARVI: "I beat you in physics: I go twenty-five."
IRENE PAWLIKIEWICZ: "Friends, Romans, Countrymen: Lend me your homework!!!"
LINDA LOZINSKI: Linda hits a mean volleyball and is interested in geology.
JUDY HUNT: "Haven't you ever had turkey tetrazzani?" says our connoisseur.
CATHY HINTON: Her perpetual smile spreads sunshine to all.
MILDRED LEINO: A picture of innocence; mind you, just a picture.

F11C

BACK ROW:
VIRGINA MELNIK: Is our quiet one of F11C. P.P. is homework.
CHRISTINE LEGROS: An ardent fan of wild parties. P.P. is being caught chewing gum in French.
BETTY ANN ZYWINA: Our form rep. enjoys boys, what else? F.S. That's life.
LYNDA WOODS: Main interests are a certain C.Z. at Hammarskjold and skiing.
LIL BINETTE: Our history "bug" enjoys Room 421, volleyball and basketball.
BRIGITTE PURRUCKER: Main interests are yukking it up with Silv. P.P. is crowded cars.
YVONNE BOWLES: Is interested in not only cheerleading but also lion-hunting.
BOB OBERGH: Is a quiet but very handsome guy who enjoys girls and pool.
TOM BROWN: "Tippy" enjoys playing football in his spare time.
MIDDLE ROW:
CLIFF JOHNSON: Is like his brother only a little noiser. F.P. band.
RON JOHNSON: Is one of the quietest guys in our room. F.P. his band.
KENNETH RUSNAK: Is very intelligent and when not studying he enjoys sports.
JOHN CURRIE: Main interests are sports and a certain N.Q.
BILL MORRISON: A gambler at heart he enjoys golfing when in season.
FRANK SARAKA: Is well liked by all, but more so by the girls. F.P. is football.
LARRY VEZINA: "Fuzzy" is intelligent and active in sports. F.P. is football and sports.
ROBERT STRANGES: Although quiet in the classroom he is very active on the football field.
STANLEY SUTOR: Is our biggest gambler and is always looking for a 'sure thing'.
REG WOODS:
FRONT ROW:
DOLORES LANKTREE: Sole owner of a honda, has promised all of us a ride. Eh Dolores?
GAIL LYSAK: Enjoys all Hillcrest Dances (boys maybe?) F.S. you're kidding.
LINDA HADLEY: Main interests are bowling, music, and talking. P.P. is Latin.
CAROL GIVEN: An active of the Red Cross and Current River Teentoppers.
JANET MacNIVEN: Main interests are sports and horseback riding.
SUSAN BERNAUER: Main interests are that taxi at 3:45 everyday and gab sessions.
SANDRA DUFFIELD: Our active band member enjoys what else but the clarinet.
VICKIE TREVISANUTTO: Besides talking she enjoys volleyball and swimming. P.P. is locks.
SANDRA-JEAN ELLIOT: Main interests are skiing, swimming. P.P. weekend homework.
MISSING:
SYLVIA HOLMES: Main interests are skiing, swimming, dances and all school activities.

F11D

BACK ROW:
RONALD POIRIER: Wants to go into law. His most prized possession is a pool cue.
CLINTON KUSCHAK: Ambition: to be a nuclear physicist. Probable fate: washing test-tubes.
JIM McCALLUM: Belongs to the football team. P. P. is being kicked out of a game for no reason.
GARY WHITNEY: Is an avid sportsman. Main interests are hunting and fishing.
BRIAN KROKER: Can always be found taking an active part in class discussions.
ED OTTE: Is on junior football team. Wants to play college football. (as bench-warmer)
GEORGE MILNE: Does football exercises on the dance floor. He claims it wins football games.
NORMAN ALLEN: Likes attending culture classes at the Four-D. and playing senior football.
RICHARD NICZPORUK: Likes fishing and hunting (what, Rich?) and is one of our football players.
JACK CAIN: One of the taller fellows who plays basketball. Main interest at Nurses' Residence.
MIDDLE ROW:
LINDA CHAYKOWSKI: Hobbies are swimming, skating and bowling. Hopes to become a teacher.
HEATHER HYDE: Enjoys all sports and is a top runner.
ELAINE HUNT: Plays the clarinet in our band, also plays a smashing guitar.
HELEN DRINDAK: Loves reading, playing the piano and of all things math!
DONNA GOODMAN: "Benny's" ambition: journalism or honours history. Probable destination.
MARLENE MANDIUK: Enjoys playing the piano and playing on our interform volleyball team.
MARGARET NEWHOUSE: Is a quiet, hard working girl who enjoys all kinds of music.
CONNIE KUSHNIER: A new student at Lakeview, but already participating in our activities.
FRANCES OSHANEK: Enjoys swimming, skating, driving, and playing in our Calgary bound band.
FRONT ROW:
KAREN WILLIS: A member of Lakeview's senior volleyball team she hopes to be a teacher.
DIANE RISSANEN: Participates in many school activities, especially bowling and cheerleading.
BRENDA ERICKSON: Brenda enjoys bowling and watching football games.
ELAINE GREAVES: Is a top debator when it comes to our discussions in Literature.
CHRISTINE JOREMKO: Hopes to be a doctor. Probable destination girls' basketball team.
SANDRA MALEY: This working girl is very active in all sports, especially bowling.
TRUDY RADFORD: Is Bobo at the football games, and is president of the Current River Teen Club.
MARION LEROUX: Favourite saying "That's life". Ambition: to enter Lakehead Teachers' College.
KATHERINE GESSELL: Usually right in the middle of things when it comes to Lit. discussions.
MISSING:
ENNA STEZENKO: Kim's only dislikes are gossipy girls, and early morning cheerleading practices.
BRENDA PESHEAU: Likes sewing, dancing and calling people "Ducky".
RUDY MAKI: Is the quiet fellow in the form and is well liked by his classmates.

C11AC

BACK ROW:
RAY LAUKENAN: Ray is an ardent fisherman and hunter. His ambition is to fish or hunt while school is in session.
TERRY JONNASEN: Terry is one of the school's little "he man" on the wrestling team. P.P. is Booling Edams.
RON DELLO: Ambition is to help Mr. Voukovich to fix the business machines. P.P. being called "Gimpy".
PETER SAS: Pete is one of the class's sports-minded students. P.P. is getting good marks in Lit.
ALLAN BRINK: Allan is one of the slightly bright boys in our room. Ambition: getting through H.S.
KEN ZEBEC: Ambition is to be one of the boys in the class. P.P. Mr. Crowe.
DON TEBBENHAM: Don is not very active in school but he is still trying to catch a speckled trout.
GEORGE ARNOLD: Main ambitions are to make more than brother Jim and finish High School.
GORDON SMITH: Gordon asks many questions but not of the teacher. F.S. "What homework is there?"
BARRY McCORMICK: Main ambition is to have perfect attendance at school.
MURRAY SMITH: Ambition is to finish high school. P.P. is homework.
BOB CUMMING: Gets work done without doing any work. P.P. is staying awake.
MIDDLE ROW:
DAVID VERREL: Wants to fish his life away. In summer can be seen hiking to the creek.
HENRY MICHON: "Henty's" ambition is to get longer weekends. Wishes all classes were like Mr. Crowe's.
JUDY HUTTON: Marathon vs. Judy. Marathon won but watch her when her boyfriend comes back.
BARBARA BISHOP: Already taken by Willie, as shown by her engagement ring
PAT WELLS: A gal who kicks up a storm, you'll always find her gashing boys.
SHERRY SAVAS: One of our Miss Clairol girls who prides in keeping her true colour hidden.
BRENDA PACHOLEZAK: Does her school work faithfully, and remains ever faithful to Joe.
JUDY TEBBENHAM: Quite hard to understand, but probably a good kid way down deep.
CHRISTINE SZATKOWSKI: Chris is always on the go. I wonder where and with whom?
DONNA McCRACKEN: The kookiest girl in our form. P.P. are people who notice a false hair piece.
WAYNE PECKETT: Has high hopes in wrestling this year but we know better.
GEORGE LANGTREE: Is one of the ardent curlers of Lakeview. Ambition is to finish high school.
BRUCE ALLISON: Wants to be in the N.H.L. P.P. is being called Allen by a certain geog. teacher.
LES PACOTTA: Ambition is to get through a day without saying anything.
FRONT ROW:
SHARON DUKE: Is probably the shortest in the room but has the biggest ideas re D.K.
KAREN TRUIN: A quiet but happy girl. P.P. is baby-sitting past her hours.
DONNA GALLANT: Is always seen with a smile on her face. Please don't get her laughing!!!
PHYLIS CUSICK: In school is so quiet. Saves her energy for weekends with Pat.
BEVERLY SHIRLEY: Our G.A.A. representative naturally enjoys sports most.
DARLENE SISCO: A horse-lover, is usually riding with B.S. or winning a plowing match.
IRENE SLOMKA: Our blonde, blue-eyed form rep. usually eats fudgicles and ga?????
BARB KOWBUZ: Probably looks like her mother, who is said to look like Liz Taylor.
LOUISE QUIRIELLE: A typical French girl, just returned to school. Welcome back, Louise.
MISSING:
ANNE BOUGIE: A gal who gets mad when Bob won't let her drive his car. Don't blame him.
CAROLYN ARBOUR: A quiet type, very easy to get along with. Should be more people like her!
DOUG CHARD: Is one of the quiet ones at school. Everyone wonders how his weekends go.
MEL PAMPU: Main ambition is to get a job, and a car. P.P. is history class.

C11B

BACK ROW:
LYNN ADAMS: Secretary of the Students' Council. She's always day dreaming about Mike.
JOCELYN SPOONER: Ambition: to become a secretary. Probable fate: chief cook and bottle washer.
BEV BOYD: Bev's only hobbies is Baton Twirling. F.S. "Ah come off it!"
PAT ROGOZA: This girl seems to keep to herself but you can never tell how one is.
JOAN HAND: Joan's only interest is a certain Gary L. at Hillcrest.
LOUISE MOZEL: This chick is a rep. to the Students' Council. Interest: boyfriend--Brian G.
FRONT ROW:
BEV JARRAWAY: Ambition: to become a secretary. Probable fate: marriage to Tom S.
SCARLET WINFIELD: Main interest is gabbing in the halls at lunch hour.
SUE CARDINAL: This gal is just waiting for her boyfriend to come back from the navy.
BEV CAMERON: Bev has plans of being a secretary. Her hopes are sagging. Here's hoping.
KARI AILI: This poor girl is always dreading to go home to her pest of a sister.
YVONNE MIOR: Yvonne plans to become a secretary, but she does have other things on her mind.

T11AB

BACK ROW:
HENRY LAAMANEN: Likes playing football, but dislikes Don R. poking in his ribs in Science.
DON RUTH: "Babe's" ambition is to enter forestry.
GERRY SCHALKZ: Originator of the "Ram Rods".
TED KEHL: Is known as the "dogger" and likes wrecking cars.
GIL MAA: Is also known as the "ex-retard".
DAN HENNEFONT: Likes skiing, golfing and hunting.
ED SUTOR: Likes sports and girls. P.P. is older brothers.
BERT BRITH: Likes sports especially hockey and is on the volleyball team.
MIDDLE ROW:
WALTER MAZNYK: Would like to be the fastest man alive. P.P. is fire doors.
CHARLES HAMER: Our form rep. likes the outdoors and hockey but hates having nothing to do on the weekends.
SIMON CAMPLING: Is our man behind the scenes.
ART STRANGES: Would like to be a forestry pilot.
JIM SQUIER: Wants to be a professional guitar player.
JOHN ZIMOWSKI: "Zimmy" is going into forestry.
BOB SMITH: "Blushing Bob" wants to be a surfer.
TOM STUBBINGS: His main ambition is to beat Maznyk at snooker.
FRONT ROW:
LORNE GLEESON: Likes motor mechanics and cars.
BARRY EWING: Likes those long weekends with a girl in Current River. P.P. is homework.
MARVIN HAKANEN: Likes hockey and cars. P.P. is walking to school with Larry.
MIKE KAIJA: Is going to be an Admiral in the American Navy.
HOWARD McLENNAN: Hates coming to school after the weekends.
DAVE LANDGRAFF: Likes going on little vacations, and setting pins.
DON SOBER: Intends to enter the field of forestry.
TIM ODELL: Is going into forestry and likes a certain Donna M.
MISSING:
TONY MASOTTI: Enjoys driving around in his car with Winnie.
LARRY KMILL: Wants to be a professional stock car driver.
RICHARD SAVOR: Intends to be the friendliest retard alive.

F10A

BACK ROW:
BRIAN BEAUDREAU: Is always heard singing his favourite song "Chug-a lug".
DAVE TAYLOR: Form's pet joker. P.P. is girls who are loud.
MURRAY UHRYNIUK: Is the admirer of long ponytails tied with red ribbons.
PIA SACCU: Most likely to become an opera star... already selling autographed pictures.
LYNDA WYCHOPEN: Out of town miss. F.P. telling teachers she can't make 8:15 detentions.
KATHY ARMITAGE: Has got her sights set on a certain guy in the technical wing.
MAUREEN CLARK: She has a boyfriend in.... was it the army or navy, Maureen?
DIANE LYRETTE: A bouncing brunette whose pet peeve is history.
ELAINE McKEE: Her pet peeve is hearing Donna talk about her dog.
NANCY GREGOR: Loves hockey and keeps a close eye on the players.
JOAN McCALLUM: Pet peeve is high cupboards in the Home Ec. room.
RUTH ALLISON: Is hoping for a pair of stilts for Christmas.
MICHAEL OWISAK: Says he broke his arm playing football, (but we know better).
LEONARD OINONEN: Has his heart set on an all girl band. (applications anyone?)
MIDDLE ROW:
BARRY TUOMI: Is F10A's information centre.
BILL GIBBONS: The swinging drummerboy for the "Viscounts" and member of school band.
BUD FIKIS: F10A's favourite girls' back scratcher. He likes all sports.
LUCILLE TRACY: This gal's pet peeve is forgetting her mouthpiece.
KRISTIN KNUTSON: The other half of the giggling "Chip and Dale" set of F10A.
IRIS HRYCYK: One half of the giggling "Chip and Dale" set of F10A.
ELLEN McLELLAN: Our form's blonde air cadet and drummerboy (girl) of P.A.G.P.B.
HENNIE SHALKX: Her pet peeve is Ellen McLellan and her nickname "Hen".
JANET PHILIPS: This blonde brain will have no problems with male patients.
SUE GARRIOCH: Her ambition is to get third period lunch.
BARB DEPAOLA: Our petite young miss is the featherweight of our form.
DENNIS ELYK: Can always be heard saying "Quick, lend me your homework".
DANA KAUKINEN: Pet peeve is hearing "does he or doesn't he?"
KEN DUCHSCHER: The tall, dark, casanova of F10A.
FRONT ROW:
JUDY AXELSON: Lakeview's traitor, has a boyfriend at Hammarskjold (Dennis P.).
JULIE LITWINTSCHIK: Crazy over "loud" shirts like ten men; (she likes the ten men too.).
PAT BOYLE: Always going crazy with "Gosh, was that due today?"
HEATHER FORESTER: Her mind is always at F.W.C.I. Pet peeve is Dan M.
TERRY YOUNG: Our import from Hillcrest, has school for a pet peeve.
DONNA McDAID: Can always hear her saying "poof" to homework because of T.O.
SHELLEY ROCKWELL: This junior cheerleader gets a charge (literally) of trying to ski.
LUCY BASTIANICH: Can always be heard singing "their" song "Doo-ah-dit-tee".
IRIS LYSY: Can always be heard talking about her wonderful summer without parents.
GEORGETTE PARKER: Is always singing "Last Kiss" and she dislikes French.
MISSING:
MARG DAZE: The long eyelashed girl of our form can always be seen talking to D.L.
KEN FRIDAY: Likes all sports, ambition is to be a wealthy electrician.

F10B

BACK ROW:
BRIAN HOLM: Holo's ambition is to be a millionaire. He plays golf and hockey.
GARY RINNE: Lassie's ambition is to be a lawyer. He plays baseball and hockey.
JUDY ROBBLEE: She has no ambition but her probable destination is? ? ?
SANDRA COLE: Our recruit from Hillcrest reacts violently to eating cheese in science class.
JULIE HALL: Often seen passing Beatle pictures, this gal detests "locker-spacetaker-uppers."
DENNIS ELCHESON: Our football player is loved by all and hopes to be a doctor.
PENNY BROWN: Contrary to the opinion of many, our future teacher doesn't have a kid brother.
CYNTHIA CURRIE: Cindy loves school, especially the time before nine o'clock.
LOIS RADFORD: At her accordian lesson, she spends much time in the waiting room.
JANE PINGREE: A cheerleader, she says she doesn't have her feet on L's chair in French.
KEITH BARRACLOUGH: Keith enjoys wrestling and wants to be a surgeon (quel combination!)
JOHN JORDAN: Conrad plays tennis and golf and desires to be a lawyer.
MIDDLE ROW:
HAL BRINDLEY: Hal plays football and is a very hard-working student.
DENNIS MARTELL: Dennis wrestles, bowls, golfs, and wants to be a doctor.
BRENDA ISOTALO: The quiet one of our class keeps track of Susan's wild antics.
ETHEL FERO: Excellent marks, talent and personality don't spoil her good looks.
RON KEHL: Roony plays golf and hockey and wants to be a lawyer.
ARLENE BYZEWSKI: She likes all boys, including those with Beatle cuts and goatees.
ELLEN TRAVOLO: Ollie, who likes the Beatles, receives most of Julie's pictures.
BONNIE LARUSH: Barney, on Friday nights, dulls her skate blades on the nearest ice patch.
DEAN TAYLOR: Dean likes football and hockey but has no ambition yet.
KEN RICHARDS: Rocket likes hockey, football, and ? and wants to be a lawyer.
IAN MacRAE: Stewie enjoys golf, hockey, and football. His pet peeve is D. M.
FRONT ROW:
SUSAN HENDERSON: Hobbies--tending to rusty lab taps and lending boys' typing paper.
PEGI WILLAN: Pegi hails from Victoria, loves the name "Isabelle", and saw the BEATLES.
MARY ANN ASLUND: One of our cheerleaders, she can often be found borrowing homework.
JUDY WOODWARD: She is often seen wandering through the halls with Claude.
PAULA PULKKI: She gets good marks and feigns illness to miss physical torture classes.
JANICE BURNS: An ardent bowler, her probable destination is a Math teacher's assistant.
LYNN MATYCHUCK: A party-lover, she has trouble convincing Mom the 4D is not a night club.
IRENE CERNIGOJ: The Doll is often heard saying: "Gotta pen I can borrow?"
THYRA BENGTSSON: Our budding Liberace, Thyra is often showing us pictures of J.

F10AC

BACK ROW:
PAUL RINIC:
PAUL MORTON: Weekend homework disturbs this future surfing bum (happy surfing!)
BRUCE WALLACE:
GUY PARKER: He plans to become an artist (to please Mrs. MacGray). P.P.-B.W.
BRENT PASKE: This future "five figure income" lad hates doing history homework.
MIDDLE ROW:
LINDA PAVLETIC:
ELAINE WILLAINEN:
RON SOMPPI:
TONY ANDREACCHI: His ambition is to own a harem. Favorite saying; "Hello, girls!"
ERNIE KATAINEN: "I don't know" is the expression used most by this future architect.
ED TUIKKO:
STEVE JACKSON: The future grease monkey of F10C is always saying, "Five, four, three, two,...."
PETER OTTE: Pete's pet peeve is homework, and his ambition is to stay a bachelor.
CAROL McCARTNEY: This future grade three teacher can be heard saying, "Coming, Charles."
FRONT ROW:
LYNN ELSEY: "You make me sick" is the favorite saying of this future housewife.
LINDA SISCO:
MARGARET TOM:
LYNDA SHERRING:
AZELDA MALEY: Her ambition is to become a nurse, and her pet peeve is noisy people.
KATHY McKERCHER: "Cruncher" hasn't a clue, but has the ambition of becoming a nurse.
DIANE DUKE: "Di" hopes to marry B.L. and raise some little B.L.'s.
MISSING:
DIANNE MIHKELSON: Mickey plans on being a physiotherapist. At present she is swooning over R.E.
RALPH HANDFORD: Ralph wants to finish grade ten. His pet peeve is school absentees.
DESMOND McEACHERN: "Desi" would like to get out of Lakeview, via grade thirteen.

F10D

BACK ROW:
TERRY SUNDELL: Terry just loves hunting, especially early in the morning.
EDWARD BOULTER: Eddie lives in the country. Some call him "Farmer Boy".
PETER BALON: Peter is a member of the Air Cadets and enjoys golfing.
JERRY BROWN: He enjoys golf very much and his score is not too bad.
LEONARD DZIERNIEJKO:
NORMAN LOROSIGNEAU: Norman enjoys model building and just hates school.
WILF SAINIO: Wilf, a real outdoors man, enjoys target shooting.
GARY ELSEY: "Giggs" is our football and wrestling hero but is quiet in class.
LARRY RANKKA: Larry plans to be an animal doctor and likes sports.
DUNCAN STEWART: Dunc likes girls and is an excellent artist.
GORDIE SWANSON: Though usually quiet, "Gordie" utters some witty remarks.
RUSSELL LEROUX: What he lacks in height, he gains in personality.
FRANK GLEESON: Frank is the strong, silent type. Look out girls!
MIDDLE ROW:
LLOYD GREGORY: Lloyd enjoys building model planes, hunting and fishing.
ROBERT NAPISH:
GREG ELCHUK: Greg's favourite pastime is sleeping in French class.
GREG McEACHERN: Greg is a sports minded boy who enjoys hunting and fishing.
RICHARD MORTENSON: Richard curls in the winter and shoots arrows in the summer.
CLAYTON REEDHEAD: Clayton is usually doing his homework or lending it. He is hardly ever heard.
DOUGLAS LINDEMAN: "Jet" is our reliable source of information but on occasion has been seen reading the encyclopedia.
DAVID CHAYKOWSKI: Dave spends his summer playing ball and plans to be an engineer.
KEN FORSLUND: "Fuzzie" is an above average student who looks forward to a bright future.
BRUNO ANDREACCI: Along with Dunc he tries to keep the class in good humor. They usually succeed.
DON BOSWEEL: Don enjoys hockey and baseball and his pet peeve is homework.
JIM PEARSON: "Roadrunner" can either be found running around Boulevard or keeping some girl happy.
BRIAN PURDY: This all round sport knows how to combine intelligence, humor, and wit in the right proportions.
KEN SIPPOLA: Ken, along with friend Doug is the terror of the Strathcona greens and is said to be Jack Nicklaus II.
FRONT ROW:
JOHN BERGAMO: Our Athletic Rep. has a weakness for young girls. Caution grade niners.
BARB JACKOWSKI: Our bright and brilliant girl is aiming to be a bookkeeper.
LORRAINE PINEAU: Her winter weekends are spent at Mt. Baldy, where she is "Ski Bunny".
MARY NOVAK: She is a pure example of a normal teenager whose interests are boys, music, boys, movies, and boys.
CYNTHIA NIEMI: This cute little lass of F10D says that nothing aggrevates her, but we know better.
THERESA SZACHIEVICZ: Theresa hopes to be a typist and the boss's little pet. Good luck, Theresa.
MARY TIANO: Mary hopes to become a secretary. Her daily work and co-operation in class deem this possible.
AL NALEZYTY: He's a year-round man (baseball, football, skiing, curling, hockey) but still somehow finds time for school.
JAMES McLEOD: James is very interested in sports and hunting.

C10AC

BACK ROW:
FRANK GELLING: Football player. P.P. not being able to out run brother.
BILL BOSWELL: Bill is a star trombonist. P.P. a certain girl in C9A.
GEORGE WHITEFIELD: C10A's bagpipe player. P.P. a certain H.H. of C9Ab. F.S. Got a nickel.
WARNER BJORNSON: $1,000 boy, our math brain. Ambition--to drive his dad's Fury.
RICKY LUHTALA: Ambition is to be a musician. P.P. sticky Lockers.
DOUG PAWLUK: P.P. English and girls with lockers beside him. Our bookkeeping brain.
MARV MERCIER: P.P. music. How is L.C. Marv. F.S. What homework.
HARRY WEDGERFIELD: F.S. Got a Dime? Ambition to become a foodtaster.
JIM BRINK: Ambition--to be a trumpet player. P.P. a certain E.T.
TERRY BOYD:
KEN BELOSKI: F.S. "No". P.P. a certain G.W. The quiet guy of C10.
MIDDLE ROW:
GEORGE BYZEWSKI: His ambition is to get a deer this fall. P.P. A certain L.H.'s mother.
JANE KNAUSS: Favourite saying is "Got a new joke" (not like sister Mary) and Hillcrest guys."
GLORIA BALON: Likes boys, cars, boys, parties. P.P. geography.
PAT WOLOCH: Pat "Shortie" is form rep. Favourite saying "No kidding". P.P. lit and history.
SUSAN CONSTANT: P.P. doing homework. Cracking jokes in History make it more interesting.
LENOR PURDY: This brunette is forever laughing. P.P. Tenth period typing. Likes-long weekends.
LINDA WAREN: Linda thinks of boys and talks of them in her spare time. (Good to see her back.)
BRENDA CHEPSKI: On Mondays she talks about the dances that she has been to.
DIANE RENAUD: Though from Hammersjold, she likes our atmosphere. F.S. "Isn't he cute."
PAULA YRJOLA: This sweet girl always does her work. Best day seems to be Friday.
MARGARET DEROOY: Isn't sure who she likes but like a normal gal likes boys in general.
ISABEL PRINGLE: Is a very studious girl and trys her best in everything.
ELINE RENAUD: Also from Hammersjold. F.S. "for Pete's sake".
LINDA ALEXSON: Very active in sports. Likes boys, parties and dancing.
FRONT ROW:
BEV WINFIELD: Likes tall, dark, handsome guys (Mr. ?) P. Math.
FERN HICKEN: This long haired brunette always has her mind on parties and boys.
RENNIE GESSEL: This gal will be a very good secretary. P.P. typing.
CLARE YOUNG: This cute little gal has only one main ambition, to keep Gary L.
NANCY ANDREWS: Though very quite this gal is liked by everyone. F. Subject--typing.
DAREENE STENLUND: Always has something to say about someone. Hobby is irritating teachers.
BRENDA BROAD: Pastime is driving around in Joe's new car.
JANICE VESTER: Her interest is Patty from P.A.C.I. F.S. "get out."
LINDA REDDEN: Short, blonde, and her usual musical way humming the latest tune. Pet P.-gum.
CATHY STOKES: Is presently concentrating on a certain J.B. in her room.
SHIRLEY POLOWSKI: Likes P.T. Loves long weekends like most students.

C10AB

BACK ROW:
VALERIE PACKOTA: P.P. Polko Dots. Interest: Parties. F.S. "where, where?"
JUNE BENCHARSKI: P.P. Work. Ambition: Bookkeeper. Interest: running track after boys!
MARIE WILSON: P.P. A certain someone. Interest: chasing boys. F.S. "doubters".
COLLEEN KLIM: P.P. walking. F.S. "is he". Interest: boys, boys.
MARILYN DUKE: P.P. shorthand. Ambition: finish school. F.S. "I doubt it!"
MARY PAWLIKIEWICZ: P.P. Chas! Interest: jokes. F.S. "no thanks".
LINDA JARVIS: P.P. getting up early. Ambition: secretary. Interest: having fun.
SHIRLEY HAND: P.P. Chas! Ambition: finish school. F.S. "I doubt it!"
SUE HAYNE: P.P. stairs. Interest: boys. Ambition: travel to Toronto.
MIDDLE ROW:
THERSA MURCIER: P.P. spending money. F.S. "Oh yeah!" Ambition: Mathematician.
SHIRLEY MERKOSKI: P.P. a certain someone. Interest: Art. Ambition: secret agent.
PIRRKO AIVIO: P.P. Homework. Interest: A certain H.P. Favourite saying "yah eh"!
EILEEN McDERMONT: P.P. D. MAT Selkirk. Ambition: secretary. Interest: boys and boys.
VIOLET McWHISTER: P.P. rainy days. Interest: telephone. F.S. "it is not".
JOANNE SHWEDAK: P.P. homework. Interest: travel (Fort William) Ambition: secretary.
LINDA REEDHEAD: P.P. Monday mornings. Ambition: secretary F.S. Oh no!
LINDA BROAD: P.P. Homework. Ambition Secretary. F.S. "who is he?"
JUDY McKEEVER: P.P. school. F.S. "I give up!" Interest: Check the boys.
FAYE BENCHARSKI: P.P. Bookkeeping. Interest: sports and senior boys. F.S. Oh June!
FRONT ROW:
BARBARA GUSE: P.P. being short. Ambition: lower door knobs. F.S. "Really"
BETSY DOWTON: P.P. relatives. Ambition: spinster-secretary. Interest: boys.
CATHY BALENOVICH: P.P. books. Interest: Grade 12's sewing. Ambition: Housewife.
FAYE BATTING: P.P. school. Interest: dancing. Ambition: making money.
SHEILA MILLER: P.P. waiting for Sue. F.S. "Hurry up!" Interest: driving.
SHARON KUUSELA: P.P. wheels? F.S. "you gnate". Ambition: finish school.
LYNDA McCORMACK: P.P. old cars. Interest: boys. F.S. "I can't be bothered".

T10AB

BACK ROW:
DAN McEACHENN: He hopes to be a diesel mechanic and wants a scooter.
ALAN DIXON: Athletically inclined, he believes the best opposition is a dead one.
RICHARD MILLER: Ricky's main ambition is to be a mechanic.
TERRY HARDISTY: You hardly ever see him around school after 3:20.
WALTER MAURACHER: Wally tries just about everything and never gives up.
JAMES GEILS: Jim is a member of the Air Cadets. Ambition: to pick grapes.
DOUG SYMONS:
DENNIS PROBIZANSKI: This is our football and wrestling hero.
RAYMOND DORAN:
HOWARD GUSE: He is an ardent hunter but has no particular interest in girls.
RODNEY HYATT: He is the smallest in our class but has big ambitions.
GARY FRASER: His pet peeve is people with no imagination.
TERRY MEHEGAN:
RAY LAROQUE:
LARRY RUSSELL: He is a studious person and hopes to be a dog catcher.
DENNIS KOIVVRANTA: He is a good-lookin' bachelor who likes fishing.
MIDDLE ROW:
GARY MILLINIEMI: Our big little powerhouse wants to be a law officer.
ALAN NAKONECHNY: Alan enjoys hunting and fishing and hopes to make grade ten.
RAY ERICKSON: He hopes to graduate and be the millionaire of the twin cities.
HUBERT GUSE: "Bert" is the form rep. He hopes to be an electronic engineer.
LLOYD McLELLAN: He wants to make lots of money. He enjoys hunting and girls.
LAVERNE KRAHENBIL: He is the behind-scenes assistant at sock hops, dances, etc.
HAROLD WYNN: "Chief" is the comedian of T10 and a member of the football team.
DENNIS AXENT: Dennis enjoys hockey, baseball, and football...oh, and golf.
ROBERT MARTUNNEN: Bob is an average student who enjoys sports.
JOHN MURRAY:
GARY ROBITAILLIE: He enjoys sports and hopes to find a career in the NHL.
KEN JONASSON:
DAVID MOULSON: A member of the Air Cadets, he hopes to fly some day.
EBER GAMBEE: His main ambition is to be an auto mechanic.
VICTOR POLLARD: Vic enjoys playing hockey. He hopes to be a bus driver.
KEN FOSSUM: Ken's main ambition is to play hockey with the NHL.
ARNOLD NIEMI: When he graduates, he hopes to be either a mechanic or electrician.
FRONT ROW:
JOHN MARSHALL: His ambition is to be with the OPP. He likes girls.
TREVOR BRUCE:
KARI KUPPINEN: He hopes to finish high school and go to university.
JAMES YORK: He likes cars but can't say the same for people.
KEN McCRACKEN: Active in sports, he participates in intramural activities.
EARNEST SPENCE:
KEN FRIDAY:
ROBERT GILBEY:
JOHN McDONALD: John proved himself to be a runner in the cross-country race.
ROBERT NIEMI: Bob's ambition is to get a car with four wheels.
RICHARD DUKE:
ANDREW BJORN:
MISSING:
JOHN MAURACHER: John enjoys his work and hopes to become a draftsman.
DOUG HILL: "Hillbilly" is a sea cadet and is active in most school activities.
RODNEY WAARAL: Very active in sports, he hopes to finish school very soon.

A9A

BACK ROW:
DON LOWCOCK: Likes eating so he can lose weight by skiing.
BOB DROINE: This amateur headshrinker is a potential scientist.
BRIAN NIMENEN: Beware Brian, amateur rocketery is forbidden in Canada.
JOHN LASKIN: He's not really tall, our form rep. sits on his wallet.
WAYNE MORRESSEY: Stumps teachers with his knowledge of the "ologies".
DORTHY AHLGREN: "Do" hates spinach but likes dough ($$$$).
PAM MacKAY: Takes part in everything. Wonder who she's following?
CRAIG FAIRBRIDGE: P.P. is thawing out his hair on winter mornings.
DENISE ROTHSCHILD: "Squirt" is 4'10" and loves playing basketball.
NICKY CZOLIJ: Shrinks heads. What happened to that last date, Nick?
BRYAN SIMPSON: "Stretch" likes to drive his mother nuts with his "Monster Mash".
MIDDLE ROW:
JOHN YOUMANS: Is the future "Armed Forces" drummer boy. Plug your ears.
HARRY KOPTI: Would rather be on the track than dancing.
ROY MacGILLIVARY: Is a "quack"... collects duck calls.
ROY DAWSON: Is always complaining... about his empty wallet.
MARGARET KOLJONEN: B.C.'s going strong with her but A.D. will soon take over.
MARY ANN MacASKIL: "Let's not and say we did" is her motto.
DEBORAH LASKIN: This cadet's ambition is to be her brother's c/o!
KEN DEACON: Hates people who destroy stamps... cheap thrill.
DAVID PEKKALA: People who stare set Dave off in his experiments.
DIANA KAUKINEN: This gal likes spending... ambition: to make more money.
MARILYN CRAM: This gal has energy... she swims every morning.
TERRYL PITCHER: "Turtle" hates runny nylons but likes dancing close.
BRUCE BROWN: This Blushing Beatnik likes sunbathing with his fishing rod.
FRONT ROW:
DAVE RICE: Has the brains and the ability to draw good cartoons.
HARRY VINTERS: Classroom tycoon: "Would you like to buy some stock?"
MARILYN KAIWAN: M.D.'s pet peeve is the dentist.... favourite chair.... the dentist's.
KAREN MUDRYK: Hates unbackcombed hair but look at the guy she's following.
MARY LOU NICKERSON: "I don't need Latin to ride my horse."
BEV MARTIN: "I am not a flirt! How 'bout it boys?"
SUSAN WHITE: Hates getting up in the morning but catches up on her sleep... guess where?
CAROLINE GRAHAM: Goldy's ambition is to be a teacher and quit phys. ed.
KEN MANSON: What he lacks in school, he makes up playing pool.
MARILYN LYLYK: Hates the dandruff on R.D.'s shoulder.
ABSENT:
CAROL MAVIS GREAVES: Enjoys picking hair off her dog's tail.

F9A

FRONT ROW:
BRIAN ARNOTT: Hobbies are skiing, hunting, fishing.
ALBERT WIERIKKO: "Babe" prefers cars and girls. P.P. Detentions not served.
RUSS SCOTT: Squaddy wants to be combination lawyer-architect.
JERRY SLANISKY: Plays the baritone. Nickname: Armidia Youssouppffer.
PETER DAHL: Pierre's a real fan of hockey and baseball.
JOE GUARASCI: Joe is the room prankster. Favourite saying: "You're stupid".
JO-ANNE MEHAREY: Jo's pet peeve is her nickname.
SHARON HENDERSON: P.P. 7:30 a.m. track practice. Hopes to become a doctor.
ELOISE JUDSON: P.P. is Math classes. She would like to be a nurse.
SCOTT BROUGHTON: Interested in hockey and money-making. P.P. Bozo H.
ART HINTON: Member of Fish and Game Club. Excels in track and field.
MIDDLE ROW:
ALLAN ROGERS: The "Al Hirt" of F9A. Excels in everything but homework.
JOHN KOZAK: Sports are hockey and football. Hobby is model trains.
DON CLAYTON: Dislikes juvenile delinquents. Wants to be a social worker.
GREG DAHL: Likes boxing, football and hockey, too. P.P. Beer Commercials.
JUNE SLOMKA: June Bug's pet peeves are detentions. Plans to be a nurse.
DOROTHY LAMPSHIRE: Junior Band member. F.S. "Hurry up, June."
LINDA GILLIS: A future pharmacist, Linda's pet peeve are Math and Comp. classes.
BRENDA BEAUDREAU: Benny-Mae's ambition: nursing, plans to tour Europe.
CARLO BENINCASA: Wants to be a quarterback. Dislikes tenth period French.
DON COOPER: "Coops" wrestles and plays the sax.
GORDON CARR: Gord plays junior football. He also enjoys track and field.
BACK ROW:
GORDON DIXON: Popular with the girls. He plays hockey and football very well.
GARY SOLTYS: Math teacher or millionaire--ambitions. P.P. Brian A.
SHANE TORNBLOM: Wants to retire with his millions at 25. Hobby: Slot racing.
LORRAINE GREGOR: Lori member of Drama Club and Red Cross. Hopes to be a High School teacher.
GORDON POLLOCK: Says he enjoys track and field. He seems to like detentions.
HELEN LIDEMARK: Patsy a future secretary, likes boys, parties and instrumental music.
BOB HAINES: Dreams of money and shapely blondes.
DOUG KOSOLOWSKI: "Kuzzy" wants to be a forestry worker.
RANDY MUIR: Says he wants to become a 16 year old billionaire (who doesn't).
ALAN SOLOWAY: Enjoys hockey, baseball and fishing. P.P. playing the tuba.
GARY FISHER: An ardent modler and drummer. Pet peeve: Homework.
ALLAN SOLTYS: "Willy" enjoys sports. Ambition: to take the tuba home.
MISSING:
BARBARA SCHMIDT: Barb future physical education teacher, dislikes math classes.

F9B

BACK ROW:
BILL PSHYK: Ambition to be a millionaire, doesn't like homework.
ROBERT YOUNG: To be a lawyer, is his ambition.
BRADLEY WILLIAMS: "Glocker" is his definition of you, hopes to be a teacher.
CAROL POTTER: Boys with brushcuts are not "sharpo" to her.
KAREN MORTENSEN: "Mort", which she dislikes, plans to finish University.
GLEN FOSSUM: Any kind of fun is good enough for Glen.
THEA PAUSTE: "Ghastly". is Thea's idea of homework, an avid horseback rider.
GREG MOYER: "Live every day as if it was your last, someday it will be."
MIDDLE ROW:
WENDY COMBA: A certain person in the Commercial wing has caught her eye.
JACKIE KOSLOWSKI: Boys, boys and boys, is the livelihood of "Jack".
MARY ANN NORDING: Wants to be a language teacher.
BEVERLY WOODS: Hates "The Rolling Stones" (what's this).
CAROL HUESEL: "Egad!" This gal wants to own a Mustang and travel Europe.
IRENE KEIRANS: "Mental Institution needed" is commonly used by "Reny".
CATHY SKINNER: "Every neeters" is her opinion of becoming a P. E. teacher.
DIANE ROIKO: Our future teacher detests getting up in the morning.
GAIL ARPIN: Homework heads the list of P. P. 's. who'll someday be a fashion designer.
MARIANNE BAER:
ANNETTE PURRUCKER: "He's got to go" having her hair pulled are her P. P.
FRONT ROW.
DAVID MATSON: His ambition is to get an easy job with lots of money.
ERNIE NIEMI: Is a free n'easy guy, whose favourite saying is get "lost".
DIANE COLE: A future nurse, Diane goes all out for bowling.
JUDY LARUSH: EATING tough pork chops, just doesn't agree with her.
VAUGHN GILLSON: Being called "Shorty" simply bugs Vaughn.
NICOLLE QUIUELLE: "Nikki is interested in a certain J. C. any guesses?
KEN BARKER: Is an avid skiier who doesn't enjoy homework.
MIKKO NYYSSONEN: "Giggy's" pet peeve is lousy football players.
NEIL WIENS: Poor music is Neil's pet peeve, and he goes for football.

F9C

BACK ROW:
WAYNE MOREAU: This gasher's hobbies are fishing and girl checking.
MURRDOCK McKAY: This sports fan's pet peeve is catching up with his work.
BOB GRANT: He is a sports fan and hates homework.
CLIVE DAVIES: Like many others likes anything but school.
ALEX GILLIES: This boy likes sports of all kinds. P.P. Beatles.
TOM MATTHEWS: Sports, sports, and more sports is all this guy thinks of.
ALLAN KALLIO: He is a sports fan and always says "um".
GLEN TURGEON: His pet peeve is "boring periods". He loves sports.
MIDDLE ROW:
BOB EGER: Another sports fan who hates homework.
KAREN LEACH: This kid's interests are dances, but we know its the boys.
SUSAN HAINES: Whenever you see this chatterbox she's flirting.
AUDREY-LYNN TRIST: "Trist's" interests are Grade 12 boys. P.P. being called Twist.
DEBBIE ROACH: This mad painter hates weekend projects.
PATTI HARASYMEW: She likes Jazz and she swims frequently. P.P. school.
KATHY NORTON: This great talker is all for senior boys. P.P. school.
GAIL HAGLUND: Horse-crazy Gail has done a wonderful job in track.
BARB LYSAK: She belongs to junior volleyball, interests are boys.
FRONT ROW:
LINDA VAIL: Her interests are boys, boys, especially Mark.
MARYLYNN BUE: Boo-boo's favorite saying is "What's new?" P.P. messy hair.
SUE ARNONE: Susy is a sports fan and loves reading.
JANET HAIGH: Her favorite saying is "Oh crumb". P.P. Wayne.
MARIA DEDALT: Hobbies--boys. How's Mike? P.P. wearing glasses.
LINDA DEVINE: She loves guys. Her favorite saying is "Ooh what a honey!"
GINNY JACKSON: Ginny is interested in boys and definitely not school.
MISSING:
PAUL DRINDAK: This lad's favorite saying is "What do you want, blood?"

F9D

BACK ROW:
JOHN MAKI: "Go-getter" likes anything but work. His pet peeve is a certain person.
BOB McFARLANE:
VERNE MERKOSKI: He plans to go to college and his pet peeve is a certain teacher.
DAVID HINTON: Dave likes everything going. His P.P. is homework defaulters. Plans on college.
BILL GILLIES: "Useless" hopes to become useful. He's a flash at hunting but his P.P. is work.
JIM MAJOR:
DOUG FONSO: A homework-hater, he likes hockey, fishing, and baseball.
RUSSELL GLADIN: Russ plans to make a million. His P.P. is history.
MIDDLE ROW:
GLENNA CURRIE: "Goopie" plays volleyball and her ambition is to finish projects.
SUSAN PHAIR: Sue likes reading and prays to pass a certain subject. P.P. being called Suzy-Que.
MERVI HENTTONEN: "Road-Runner" hopes to see the world. Pet Peeve is stacked lockers.
GALE TOLMENON: Here's our country girl who loves horses, horses, and more horses.
JIM CHAMBERS: Jim hopes to be a marine biologist. He enjoys sports but hates homework.
STEPHEN SIDORSKI: He enjoys everything, including money. His P.P. is homework, natch.
TOM JURIVEE: Our avid sports fan hopes to become a billionaire ball player. P.P. History.
ALLAN HODKINSON: Al likes girls and plans to make a fortune. His P.P. is History.
FRANK SHAVIK: "Franky Baby's" pet peeve is a certain girl who bugs him in Business Practice.
KEITH HECKLEY: This volunteer worker of F9D plans to be a teacher.
FRONT ROW:
RITA LAHTEINMAKI: Favourite subject - Boys. Her pet peeve is back-combed hair.
DARYLE McCULLOUGH: "Ding" plays volleyball and plans to be a nurse. P.P. miserable people.
PAT DAVIES: Her main aim is to pass history and her P.P. is being called Patricia.
LINDA SPALDING: She plans to get out of school fast while getting out of homework.
SUSAN JOHNSON: Our swimmer and seamstress also hopes to become useful. P.P. being bothered.
CAROL MAKI: Known for her "Clue me in", she hopes to pass her year.
MARY ANN ROBBLEE: This waterbug plans to be a PT teacher. Her pet peeve is homework.
DEBBIE SERVAIS: Our little volleyball star detests being called "Squirt".
JACQUELINE CAMERON: This little bug plans to get out of school. Her pet peeve is history.

F9EF

BACK ROW:
GAIL KING: Geog. is her pet peeve. Plays the bagpipes and likes badminton.
DIANE DAVIES: Diane may seem quiet in the classroom but really isn't.
SANDRA BENCHARSKI: Sandy is full of sparkle and adds a lot of pep to F9EF.
LOIS BACKEN: "LO" plays volleyball, and her pet peeve is slap-happy people.
SUE SHERRETT: "Slewfoot Sue" can be seen trying to ski at Mount Baldy.
LINDA POIRIER: This energetic miss thinks she would like to enter nursing.
THERESA BRENNAN: Theresa can often be heard saying "Oh Scoot"!
CAROL INSLEY: Carol is a pert miss who prefers the Beatles to the Rolling Stones.
JUDY MAKI: Our "Miss Forgetful" likes Beatles, their records, and boys.
MIDDLE ROW:
MARY ALTOMARE: This lass is well liked by everyone. She is studious and does well in school.
JANE GOWAN: "Janie" teaches swimming at the "Y". Favourite saying - "Scorch off".
JUDY PIFKO: This bubbly brunette enjoys bowling. Fav. Exp. -"Is that right"?
ROSEANN PETCHENUK: Roseann is the quiet, industrious type, who enjoys work.
JUDY BOBBIE: Got any new jokes, Judy? She's usually seen laughing in class.
NANCY MORIN: Nancy likes horseback riding, sports, and a certain football player.
LINDA HOLMQUIST: Linda is very attentive in school, especially in the halls.
JOAN ELCHESON: Joan is a wizzard in Math. and a nice kid to have around.
YVONNE HUSILIK: "You wanna believe it" is Yvonne's favourite quotation.
LINNEA GRIMSHAW: Linny is an average student whose interests range from boys, to music, and back to boys.
PAULETTE YOUNG: Paulette's pet peeve is homework and when given an assignment often says "Oh, no!"
FRONT ROW:
BARBARA MILNE: Barb usually has a big smile for everyone. She likes most sports especially volleyball.
GWEN ANDERSON: Gwen has a big friendly grin for everyone, and can often be seen running upstairs at 3:20 for French.
MAUREEN McDEVITT: "Mo" greets everyone with "Hello, Darling", likes skating.
JOYCE YOUNG: Our busy form rep. spends her time horseback riding usually.
JEANETTE KAVALCHUK: First period phys. Ed. is Jeanette's pet peeve.
HELEN ALAJOKI: This cute blonde is a favourite in class and enjoys drama.
LILLIAN GRUBOWSKI: Lil is a tall blonde who does well in most of her subjects. Favourite expression, "Oh, didn't We?"
BARBARA NAKONECHNY: "Aw shucks" is this girl's favourite expression. Swimming and skating are her favourite sports.

F9GH

BACK ROW:
PAUL CARR: Interests: sports, school (intends to pass). P.P. big people with mouths.
MARJON JEREB: Ambition: to be an engineer. Hobbies: golf, basketball, and baseball.
BOYD PESHEAU: Dislikes talkative girls. Favourite saying: "Wanna have it out?"
KARI SALMI: Ambition: to become a lawyer. Interest: girls. P.P. a certain geog. teacher.
DOUG MALIN: This fast talker and clever counter is a good golfer. Ambition: to become rich.
GEORGE VALIQUETTE: Future: buried in the fate of the black tomorrow. Interests: piano, homework (WHAT?)
ROD SAWDO: Favourite saying: "What?" Ambition: to pass and become a lithographer.
MICHEAL SINNOTT: Dislikes: traffic jams in the halls. Intends to pass with good marks.
MARCEL HUYGENVOORT: This rarity plans to be a playboy. Main trouble: can't keep out of it.
JERRY BLAKELY: Like others, abhors homework. Frances, football, hockey are interests. Ambition: to get through school.
TOM LAAMONEN: Problems: a certain Mr. C., girls. Good natured. Ambition: to succeed in school.
RON GORRIE: Wants to complete school. Hobbies: plastic models, sports. P.P. Geography.
RICHARD ASTLE: Decided (wisely) to finish his education. Hobbie: hunting, fishing.
MIDDLE ROW:
JIM GIVEN: Likes hunting but not a certain geog. teacher. He can take a joke.
DAVE KOIVISTO: Ambition: to work for the Lands and Forest Dept. Hobbie: all sports.
VERN JARVI: Has two problems; teachers, ink. Never a money loaner. Likes sports, models.
RENE WEDDING: Wants to work in nuclear physics. Favourite saying: "Like ten men..."
RICHARD BARAN: Interests: archery, guitar. He leans a lot. Ambition: to be financial whiz.
BILL MILL: Likes to hunt and fish but dislikes girls. Favourite saying: "I doubt it".
GLEN BELROSE: Dislikes teachers. Ambition: to get rich. Favourite saying: "Fly away, Flyboy."
GEORGE TROGNITZ: Main interests range from sports to girls. College is next for him!
DENNIS DORAN: P.P. walking from one end of the school to the other. One of our quiet types.
GARY TANNER: P.P. a certain geog. teacher. Amb.: teacher. Likes sports, girls, being centre.
GERALD PAGLARO: Ambition: to make lots of money. Our football hero likes all sports.
WAYNE BROWN: Dislikes teachers. Ambition: to become a forester.
CHARLIE WELBY: Hates getting up in the morning. Ambition: to get through school.
ROY CHAMPMAN: Unlike namesake, aims to get good marks. Out to make his mark in the world.
BACK ROW:
TIM SIMINGTON: Ambition: engineering. Interest: Car racing, (especially) sports.
WALLY STASIW: P.P. homework (whose isn't?) Hobby: sports (to be a good sprinter.)
LARRY RONDEAU: Would like to get through school. Then get a job.
RUDY BARTON: Our favourite, forgetful I.S.C.F. rep's. Ambition: to finish college.
ED SHEARE: Hates to lose money. Hobbies: sports and hot rods.
LARRY BREILAND: Main ambition: to become and educated transient. (bum is hard to spell)
DAVID LINDBERGH: "Flyboy's" main ambition: electrical engineering. Likes girls, sports.
MANFRED BROVAC: Ambition: to pass math this year. Favourite saying: "Do wha di de..."
JOHN WHEELER: Dislikes people who "mouth off". Amb.: to be a G.C. or an E.E.
MISSING:
VIC LOSKI: P.P. girls. Interests: girls. Ambition: to find the right girl.

C9AB

BACK ROW:
GERALDINE SAVILLE: P.P. being so tall and having C.J. saying "Watch your head".
SHARON ZUEBEC: Wants a life filled with fun and boys and boys.
CATHY FERGUSON: Cathy and Jim S. Favourite saying "Sharp, eh?"
SUSANNE WEEKS: Ambition: to get a certain guy's ring. P.P. week days!
OLGA DYGUN: Ambition: to become a secretary. Favourite saying: "Shut up."
PATTY TUCK: Ambition: to lose weight. Hobbies: Trying to forget. P.P. being ignored by?
JANET RIX: The life of the classroom.
LYN WINTERMUTE: A jolly girl with great ambition.
MELNY LEAF: A cheerleader who says "It's still the same boy".
MARIE HEIKKINEN: A shy kid but "I am beginning to wonder about her!"
SUSAN STUBBINGS: Susan's main interest is Ken.
CHARLOTTE BAKER: If you want to know how Joe is, ask Charlotte!
MIDDLE ROW:
LINDA CARLSON: Is the real swinger in C9AB who takes her studying real serious.
MARGIT HARTUIKSON: Main interest is a Certain K.B.
CONNIE JEWISON: Favourite saying: "Something tells me I'm in for something good".
ELEANOR KAY: A lively girl with great ambition.
BETTY ANNE APPLEKRIST: A neat kid with great ambitions.
KAREN THOMPSON: Favourite saying: "All right already".
SHARON THOMPSON: Hobbies: reading, dancing, and listening to the radio.
NORMA SCHAAF: Favourite saying: "Oh Boy". Ambition: To be a secretary.
DOLORES ANDREYCHUK: Seems to have no interest in school.
CAROL GEDDES: A lot of curly locks with a great future planned.
FRONT ROW:
FRANCES MacLEAN: Acts shy in school but I wonder about out of school?
PAULINE KOWBUZ:
AUDREY KUSZNER: This cheerleader has a crush on a certain college "man".
DARLENE SHARP: Very interested in a certain T.B. in Gr. 13.
MARIE NUTTAL: Ambition: to become a secretary. Hobbies: records, dancing and L.D.
PAT McDEVITT: Thinks school's very serious (ha, ha) interested in?
JUDY SHWEDACK: Hobbies: sports, cars, boys and talking. P.P. school.
GWEN PLAYLE: P.P. homework. Ambition: Clerk. Favourite saying "Oh Boy".
DARLENE LAROCQUE:
MISSING:
LINDA SHARP:
LORRAINE THORNHILL: Hobby: Fred Kelly (her boyfriend).
PAT YORKI: Hobby: Keith. Favourite saying Keith. P.P. not Keith.

C9C

BACK ROW:
DANNY BROWN: Form rep's. interests include hunting and sports. Ambition: to finish school.
STANLEY WILLIAMSON: Ambition: to win the 10-mile relay by himself.
LORNE BRANDON: Enjoys dances, girls, and more girls. Nickname: Lornikins.
LASSIE TOOMIALHO: Favourite subject-mathematics. Pet peeve - walking to school.
BRONISLA ROGALA: Main interest is getting a good education. P.P. Homework.
NICK KUPALO: Likes girls, money, hunting. What are you hunting, Nick?
EDWARD MIETENNEN: Likes school in general - main interest: a certain V.D. in C9C.
GARY SHEWSHUCK: Likes art, money, girls and hunting. P.P. homework and examinations.
MIDDLE ROW:
LINDA HAINES: Enjoys volleyball, basketball, and art. Also likes a certain S.W.
BRENDA KRAFT: Enjoys high school in general. Main interest is certain boy in T9A.
DIANNE SPARKS:
LORETTA McWHIRTER: Likes science and school in general. P.P. being called Violet.
JACKLYN RENNICK: Enjoys long weekends, holidays and shortened periods. P.P. Homework.
BETTY WESTERMINE: Likes to spend weekends with Loyd. P.P. school bus.
LILLIAN FIDDLER: Likes high school in general, especially art. Amb.-to finish school
LINDA JOHNSON: Likes school, especially science classes. P.P. stacked lockers.
VALERIE DANIELSON: Enjoys dances, weekends, holidays, and fun. Favourite saying tough apples.
FRONT ROW:
LINDA JARDINE: Can't make up her mind whether it's Guy or Dominic.
LINDA YAKIMCHUK: Ambition: to find a millionaire she could marry. Likes homework!?
SANDRA POLLARD: Enjoys weekends with Gary. Pet peeves: science and closed blinds.
WANDA MANOWSKI: Nickname: Mouse. Main interest: School, and a certain D.S. in T9BC.
PENNY BACKMAN: Nickname: Penelope. Main interest: running and getting out to Dorion.
MARGARET TULLOCK: Nickname: Tuck. Main interest is graduating by 1970. Pet peeve: being called Magpie.
CATRIONA PRINGLE: Enjoys art and math. P.P. a certain typing teacher.
MISSING:
BEVERLY BURR: Enjoys singing and dancing. Also weekends. P.P. Monday mornings.

T9A

BACK ROW:
LANCE HALSTEAD: Spear is a member of the teen-toppers and dislikes homework or just plain work.
PAAVO HENTONEN: Paavo our athletic rep., enjoys football and his pet peeve is dancing.
JIM MURRAY: Big Jim's favorite hobby is collecting detentions. His pet peeves are teachers and school.
PATRICK KWANDIBENS: Pat enjoys gym and science classes. His pet peeve is a certain technical teacher.
BILL PRYNDIK: Bill likes telling off teachers and his pet peeve is homework.
RONALD GRAVEL: La Duke likes girls, money and food. His pet peeves are teachers and work.
FRONT ROW:
CHARLES KACIGIMUCK: Charlie is a quiet student who enjoys motor mechanics, drafting and gym classes.
ELI SAWANAS: Eli is a member of the Air Cadets and he likes sports. His pet peeves are stuck-up girls.
CHARLES ANDREWS: Charlie is a typical student when it comes to girls. His P.P. is homework.
RUSSEL CATES: Joe's favorite saying is "Let's scratch". He likes girls and his P.P. is work.
ROBERT WELDON: Robbie enjoys a good scuffle now and then to let off steam as he has a very bad temper. His pet peeves are teachers.
JIM SEELEY: Jim's favorite saying is "Pardon me sir". Jim likes anything that has nothing to to do with school.
MISSING:
MIKE WESTERMAN: Mike's favorite saying is "What's it to you" and is interested in a certain G.P.

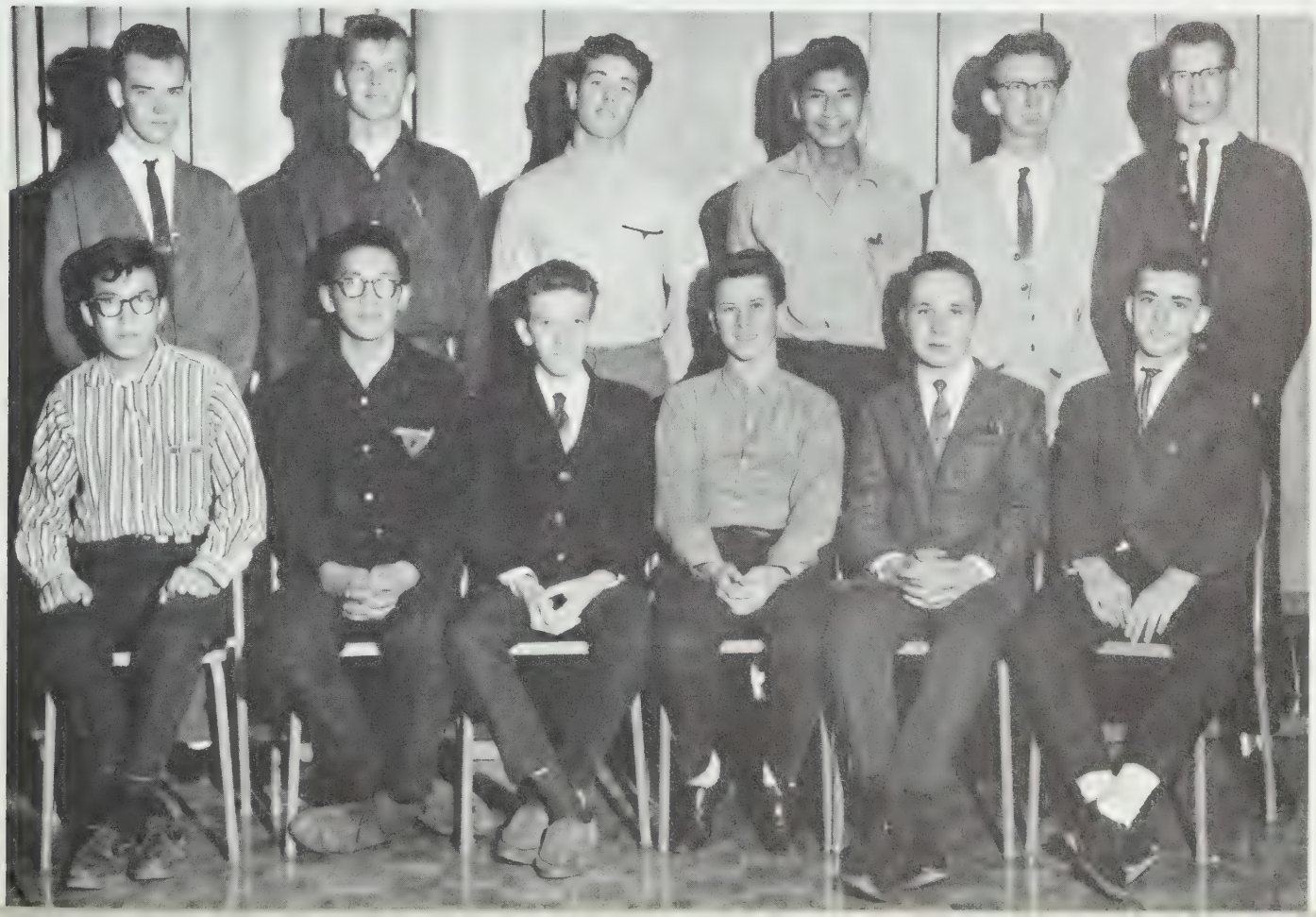

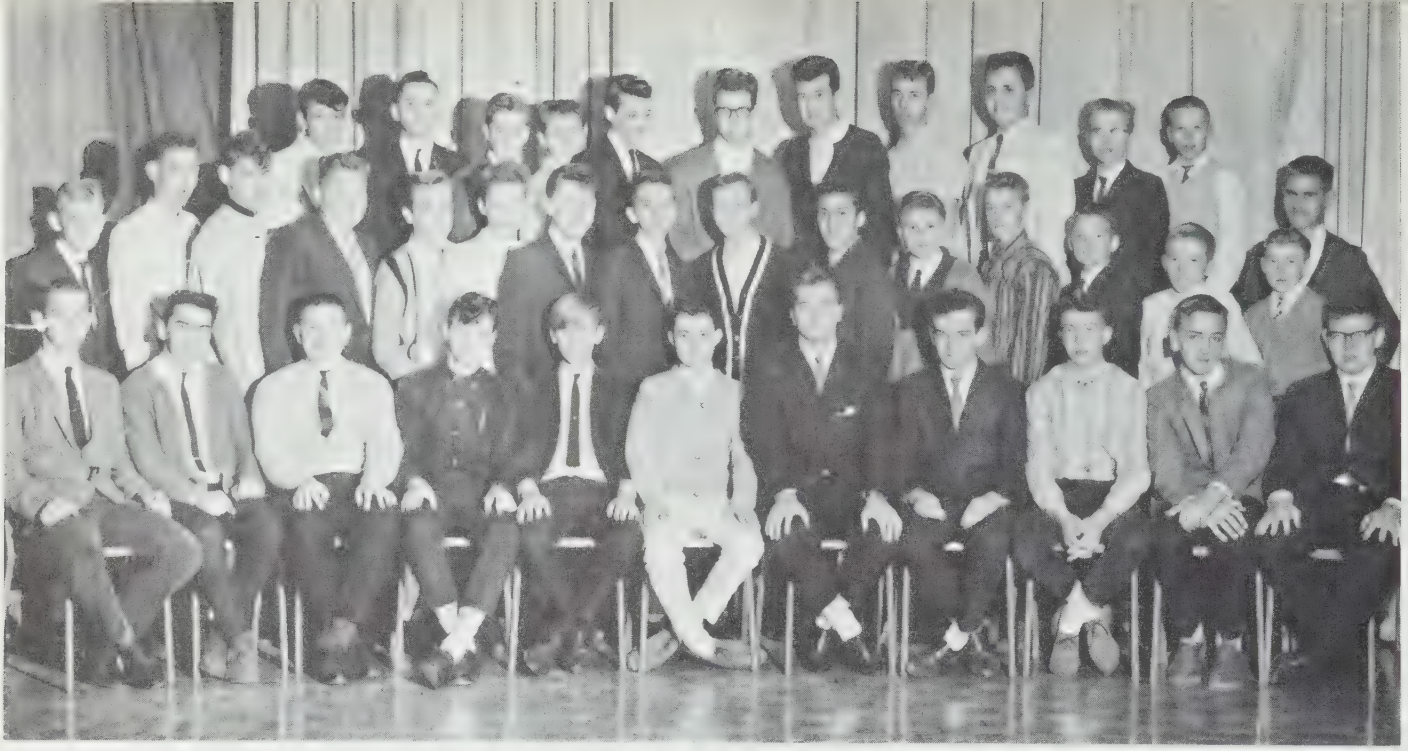

T9BC

BACK ROW:
GERALD TUCK:
TERRY ANDRUSKY: Booty's P.P. is brunettes, so he plans to marry a blonde.
BARRY GABRIELSON: Barry does not like round-toed shoes.
MALCOLM HENDERSON: "I am the greatest."
GORDON KOSS: "Well, I flunked another test!"
NORM NAZVESKY: His favourite pastime is chasing girls in the halls.
LLOYD GILLIAM: "How did I miss that seven ball?"
DONALD STENLAND: "Swede" would like to be a bush pilot in Toronto.
JOHN TUOKKO: "Little John" always comes out with a friendly, "Hello there!"
DUANE WADDINGTON: "Claude" expresses a lack of affection for dinky toys.
HENRY PLAYLE: He does not like teachers with too much ambition and lung power.
PETER RAITSAKAS: "Sacky" wants to avoid marriage forever.
MIDDLE ROW:
ED PEDERSEN: A future "Rolling Stone"? Blondy dislikes boys with dark hair.
ALLAN SMITH: Al would like eventually to be an electrican in the navy.
BRIAN JACKSON: His pet peeve is that girls are too short.
DAVID RUTH: "Davie Baby" often says "I doubt it!"
JOHN MALCOLM: John's P.P. is babysitting his 16-yr. old cousin.
DAVID NAKONECHNY: "It wasn't my fault."
ADAM GRZEGORCZYK: "Gorckie's" P.P. is cossack boots.
RONALD ZYWINA: His P.P. is from Monday a.m. till Friday 3:20.
ALEX BOBIE: "Bobkins" life's ambition: to own a car.
GEORGE KYTAYKI: "Duh, I don't know".
PHILLIP ALEXSON: Don't tell him he's too young, or he'll say "Bite it!"
PAUL SALMI: "Wogg's" favourite saying is "Help!"
ROGER ERICKSON: The "Friendly Giant" would like to be an electrician.
ALEX SAVAS: "Augy" does not like girls.
JIM PRICE: He wants to be an auto-mechanic and dislikes gaudy girls.
FRONT ROW:
RICKY GREEN:
KEN McIVER: Ken hates losing money, and he hopes to be bright as a light.
JIM PERRIER: His ambition is to get out of Lakeview High.
RON PHILLIPS: His ambition is to ride shotgun on a garbage truck.
JIM SHARP: Jim dislikes intensely girls who won't dance with him.
DON KOSKI: "Twinkletoes" hates anything chocolate.
DOUG HARMAN: Meet the owner of "The Hottest Car in Town."
JIM MALEY: Jim's P.P. is homework and his ambition is to be a playboy.
DAVID GOODER: Some day Dave would like to take out a girl.
HARRY MAXTON: Harry wants to escape from the teachers' grasps.
ERIC PYHTILA: Eric does not like being hungry.
MISSING:
JARMO HUOVINEN:

Student Activities

Dances

Toboggan Party

At the beginning of February, Students' Council held a Toboggan Party, followed by a warm-up dance at the school.

Soc Hops

This year Students' Council initiated after school soc hops on Wednesdays. Other clubs also hold soc hops so there is at least one a week.

Freshie Frolic

This time with the help of the grade 13, the grade 12's held a dance for the grade 9's. It is held as early in the year as possible so the Juniors will get to know the Seniors. There was a good turnout of both Seniors and Juniors. A Freshie King and Queen were chosen. Those who did not see fit to attend the dance, were dealt with later in Kangeroo Court.

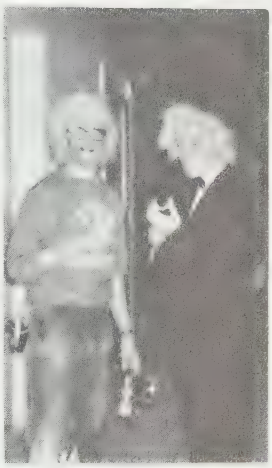

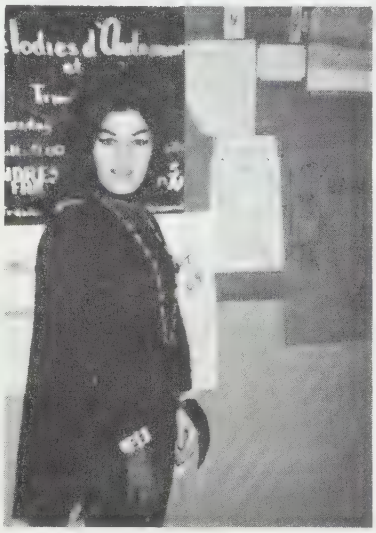

Vampire Vop

An assembly in which most of the forms entered a costume was held earlier in the week to pick the King and Queen of the Vampire Vop. At the dance, students danced in weird costumes--as you can see--to records. Records and root beer tickets were given during contests.

Snowflake Fantasy

The Snowflake Fantasy was our Christmas Semi-formal, held on December 19th. It was put on by the Girls' Athletic Association. The decorations in the gym were set off by the holly mistletoe ball in the centre. Corsages were presented to the girls at the door.

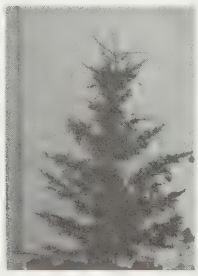

SWINGING HIGH

CAST

MR. CARLYLE	Morley Mitchell
MISS PINKERTON	Vivien Masseau
MISS COOK	Barbara Doucette
MISS RAMSEY	Julie Litwinschuk
MR. BLUM	Web Brown
MR. McDUFF	Tim O'Dell
DIANA	Hedda Trognitz
BILL	Dave Stirling
ANDY	Darcy Legro
CONNIE	Marian Bachinski
SENATOR WHIFFWAFF	Norman Kroker

"We've come to say good-bye, sir."

Swinging High - Football Kick-off Dance.

"What's this anyway? The social hour?"

"You're so big and strong and just loaded with sex-appeal!"

B-O-O-M!!!!

It's been wonderful having you back while Mr. Carlyle was in the hospital with amnesia."

"I beg your pardon!"

You don't have to beg me for anything - baby!"

SADIE HAWKINS

Assemblies

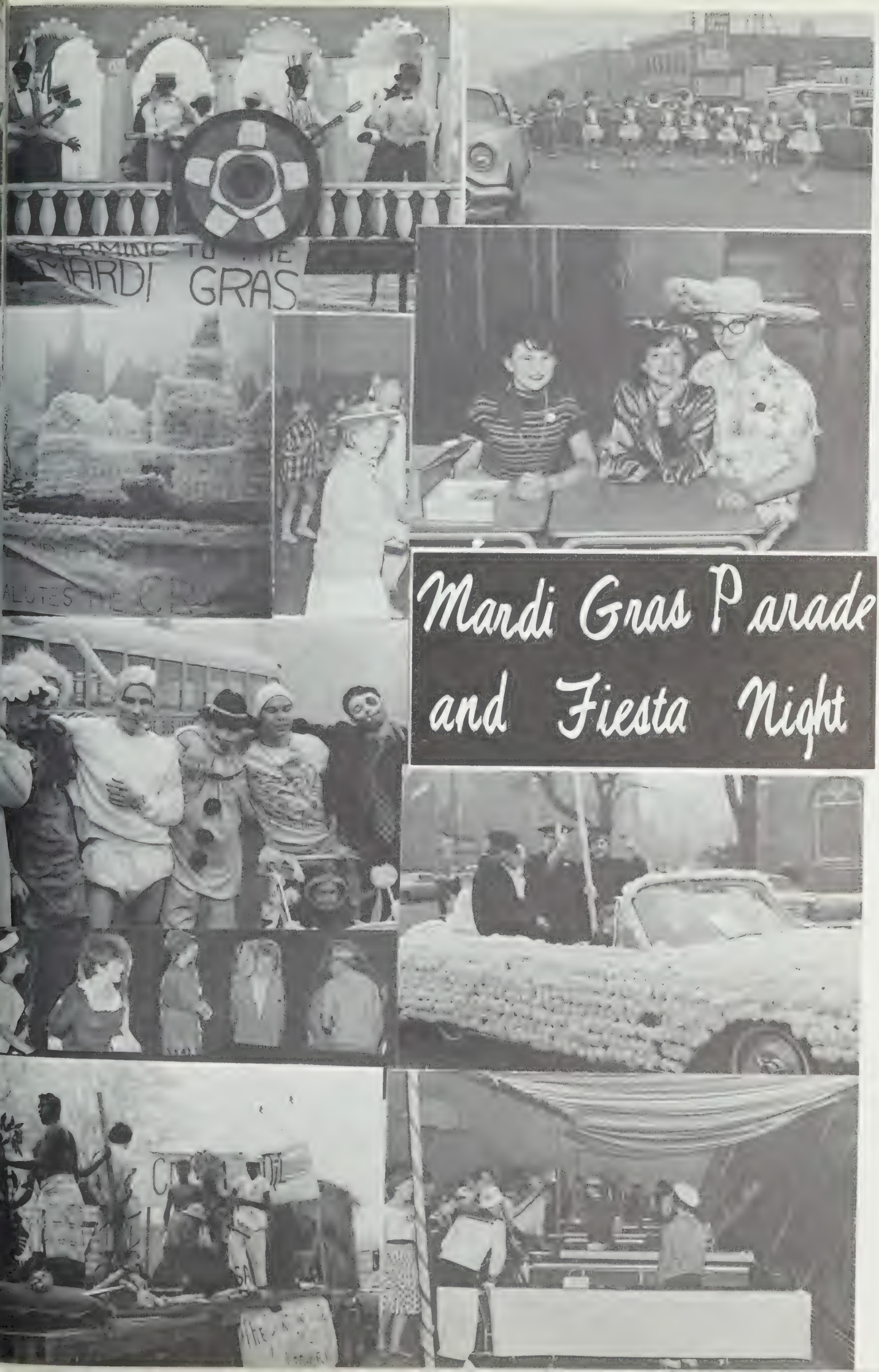

Mardi Gras Parade and Fiesta Night

QUEEN
FIRST PRINCESS
SECOND PRINCESS

Mardi Gras Queen

Judy Storey

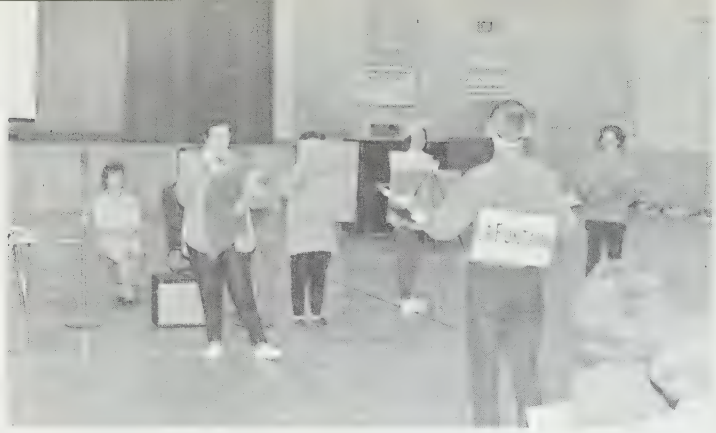

Sur le pont d'Avingnon

French Chorus Boys

Vivien and Morley entertain with "Les chansons francaises"

French Day

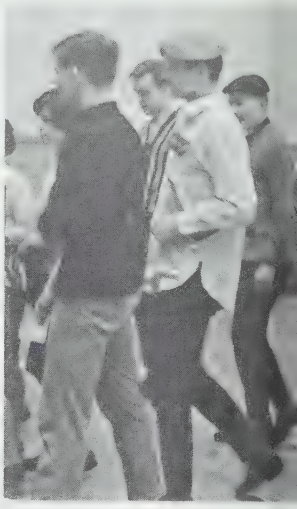

Les hommes de la journée

Gwen Backman

Fashion Show

With the joint efforts of Mrs. Evans and Mrs. McNeil the fashion show was a success. A park scene had been assembled on stage from which the models descended. As the girls strolled between the card tables scattered throughout the gym, the commentator, Julie Litwintschik, described the outfits. Lynn Adams sang two beautiful selections at intermission. Mrs. Evans was in charge of food and a delicious variety of goodies was available with the tea and coffee. Each table centre was a simpler version of the park scene. Home Ec. students waited on the tables at which mothers and friends sat. Mrs. McNeil was responsible for wardrobe and model training. She excelled in her task as thirty-two well-poised models from grades 9 to 12 were the result and their delightful garments ranged from beachwear to formals.

Julie Litwinschik

Janet Rockwell

Lakeview's Marching Band

FRONT ROW: Norma Kolomy, Elaine Hunt, Maureen Hodgins, Sandra Maily, ?, Nancy Phillips, Marion Leroux. SECOND ROW: Web Brown, Jerry Scott, Ted Karp, Cathy Biesenthal, Ron Johnson, Shirley Moreau, Leonard Chaykowski, Clinton Kushak. THIRD ROW: Reg Woods, Joe Snopek, Richard Niczyporuk, Dave Jarraway, Larry Olstrum, Dana Kaukenen, Cliff Johnson. FOURTH ROW: Bill Gibbons, Mark Metsaranta, Bruce Marrier, Bob Oberg, Tom Howe, Borden Krupay, Bill Shavik. MISSING: Dennis Johnson, Bob Jordan.

Science Seminar

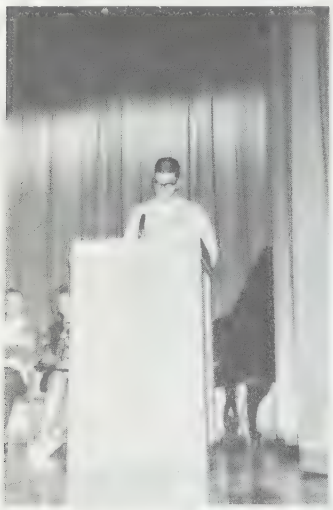

Ian Turner

In October, I was one of seventy students from all over Ontario, who attended the Life Science Seminar on the campus of the Ontario Agricultural College in Guelph. We attended special lectures as well as regular ones at the college. We stayed in the professors' homes and were royaly entertained by both the staff and the students.

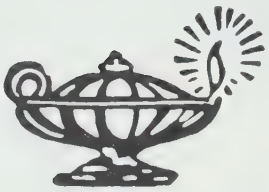

Science Fair

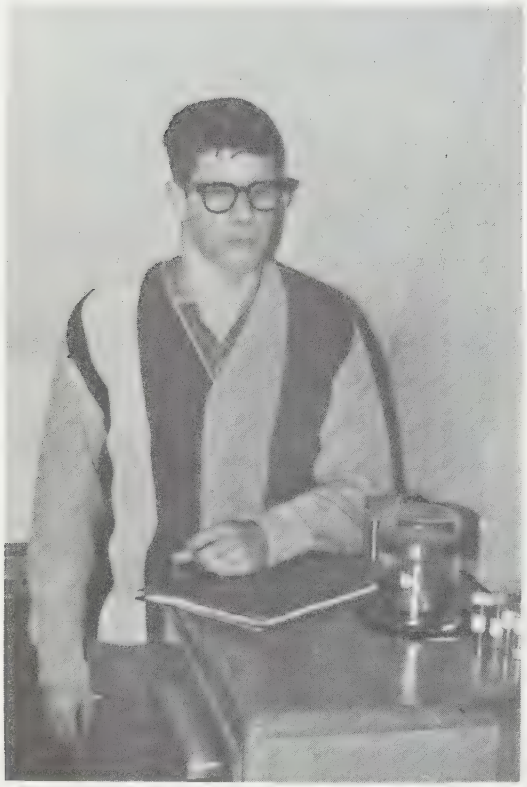

KEN THRASHER

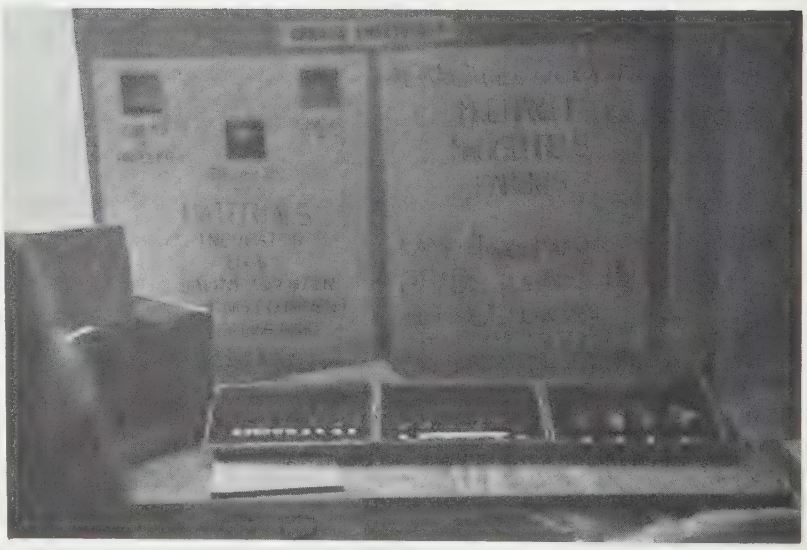

TRUDY RADFORD'S EXHIBIT

Last March, the first Northwestern Ontario Annual Science Fair was held at the University Centre. It was under the direction of the Science Teachers' Association. There were two divisions, physical and biological. Ken Thrasher won second prize in the physical division with his cloud chamber which demonstrated the properties of alpha and beta particles. Trudy Radford won second prize in the biological division with her exhibit on chicken embryology. Lakeview was well represented at the Fair, and some students are already planning their exhibits for next year's fair.

Honours Awards

SENIOR PIN

Presented to Miss Maria Skavinski.

INTERMEDIATE LETTER

Presented by Lionel Haigh to Miss Marg Lampshire and Ian Turner.

JUNIOR LETTER

STANDING: Raija Lehtonen, Elle Jurivee, Claus Broavac, Riho Kalda, John Faber, Irene Czolij.
SEATED: Marie Hughes, Jane Kapush, Vivien Masseau.

Kin-Hi Camp

Betty English

Representing Lakeview High School, and sponsored by the Kinsmen Club of Port Arthur, I attended Kin-Hi Camp, which annually provides an opportunity for high school students to meet together, to discuss democratic leadership skills and to practise the art of public speaking. Perhaps what benefited me most were the sessions devoted to character assessments, leading to a better understanding of my own capabilities. Swimming, camping, and canoeing were the activities interspersed with these intellectual aspects to give the course a more rounded learning experience. What better setting to develop leadership skills than amid the beautiful grounds of Lake Eva and Quentico National Park.

Christmas Assembly

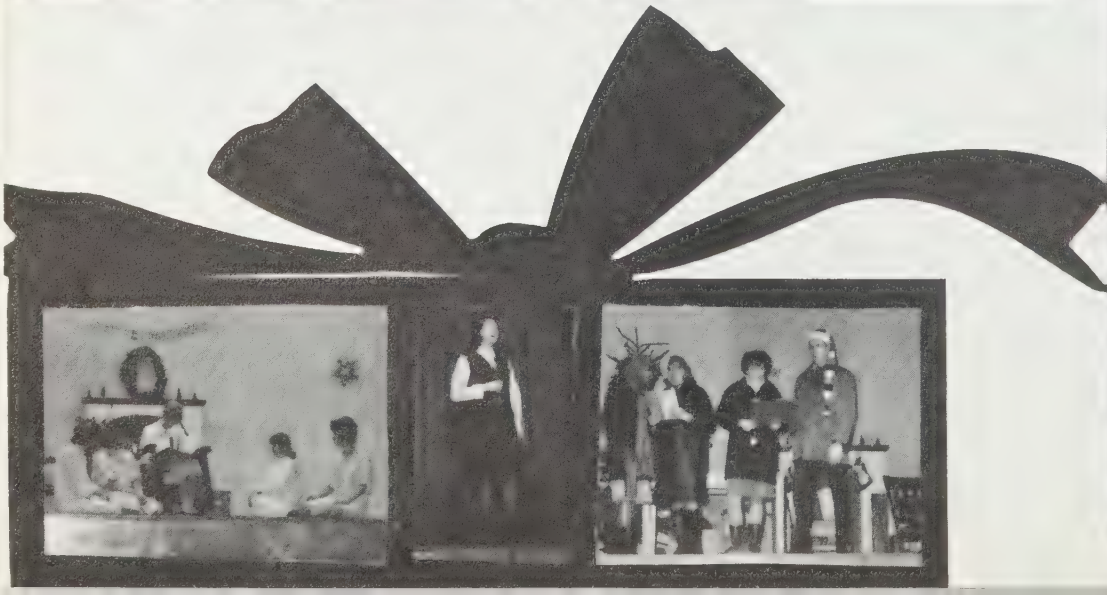

649 Squadron

Girl Air Cadets drilling diligently

New Air Cadets trying to learn the fundamentals with the help of Lynda Thomas.

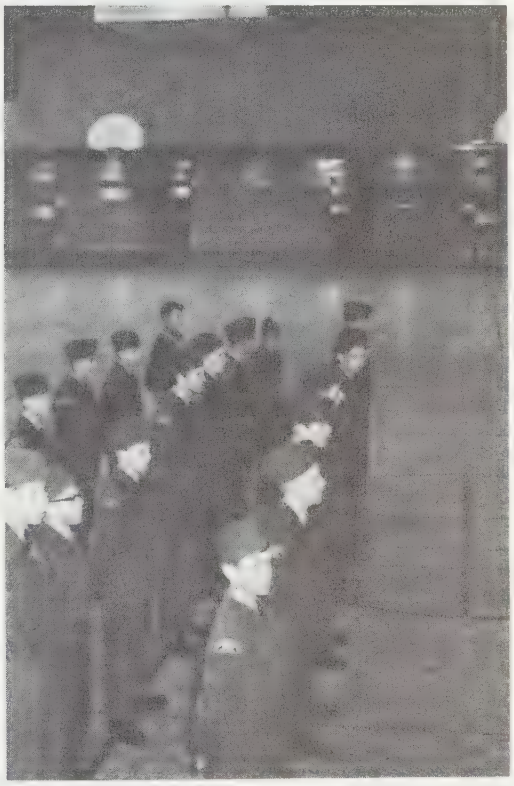

"Eyes straight ahead!"

Maybe if we practice enough we can get the Guthrie Shield back.

Ken Thrasher returning to squad, after reporting.

A rest is appreciated after all that drill.

Le Cercle Français

Le Cercle Français has not as yet begun any activities, but it is planning another French Day as was held last year. That day was terminated with a dance, entirely complemented with "français" decorations. Record-listening and discussions are now the major pastime of the club.

Debating Club

Although small in number our debating club is big in ambition and achievements. The members may often be heard arguing some obtuse points in debates on topics ranging from lowering the voting age to the guilt of the duchess in "My Last Duchess". Mr. Playford acts as teacher-advisor and with his guidance the members have greatly increased their abilities in impromptu and prepared speeches. This aids in helping the members overcome any fears they may have of addressing large groups of people.

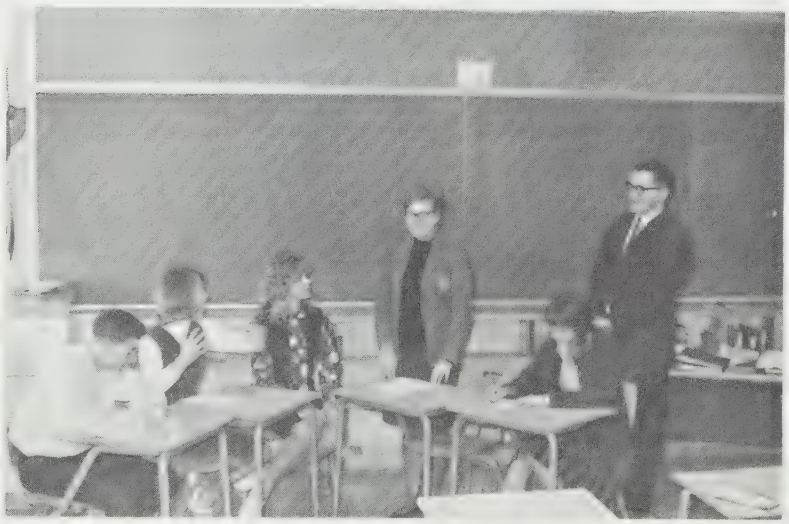

Maureen Hodgins standing and supporting her viewpoint.

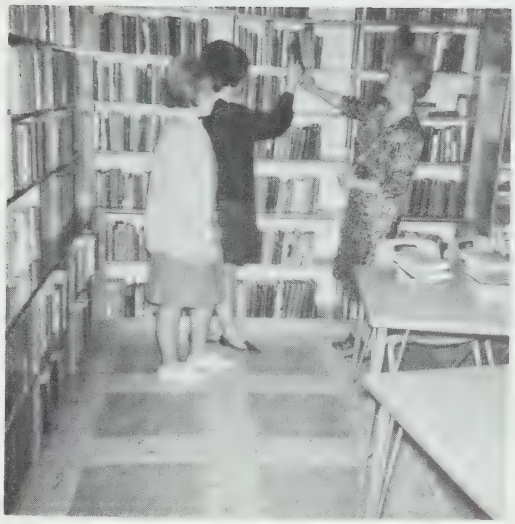

The Library Club

The Library Club meets when called by the librarian for the purpose of learning the various aspects of library science. The members learn how to sort books and then how to place them correctly on the shelves. Two girls work in the morning and two after school hours receiving and stamping out books. Because their attendance is regular, the fourteen members are quickly learning the art of library work.

Friday Frolics Club

A new innovation at Lakeview is the Friday Frolics Club, with Mr. Cranton acting as teacher-advisor. Its purpose is to hold frolic nights consisting of recent movies followed by live entertainment and dances with proceeds going towards the Science Fair being held in the spring. Success certainly looms ahead for this worthwhile club.

I. S. C. F.

This club began the year with a meeting held at the home of Mrs. Stahl who serves as the advising teacher to the club. The I. S. C. F. has been increasing in numbers as many hear of the Bible studies, panel discussions and special speakers and wish to join. Their main project this year was to sponsor a telephone directory in order to aid the I. S. C. F. missionaries in Brazil and also to buy more hymns for use in assemblies.

Camera Club

After a slow start, the Camera Club's activities are finally in full swing. Sessions involving colour tinting and darkroom procedure have been held. Picture-taking contests are to be held later in the year. Members of the Camera Club under Web Brown were responsible for some of the picture-taking for this yearbook.

Fish and Game Club

This fine club now boasts about forty members with many new prospects in sight in the future. Every week shooting practice is held with awards given for the best marksmanship. Every two weeks films are shown and panel discussions held on such topics as "conservation". This club is beneficial as it teaches the members the correct methods of using rifles. Spot-casting and spinning are also taught for the benefit of the boys.

Junior Red Cross

This Christmas this club collected food for hampers to be distributed to needy families in the community. Any money the club raises goes towards community funds, making this club a very worth-while one indeed. Caroling around the city is another project which the Red Cross undertakes each year.

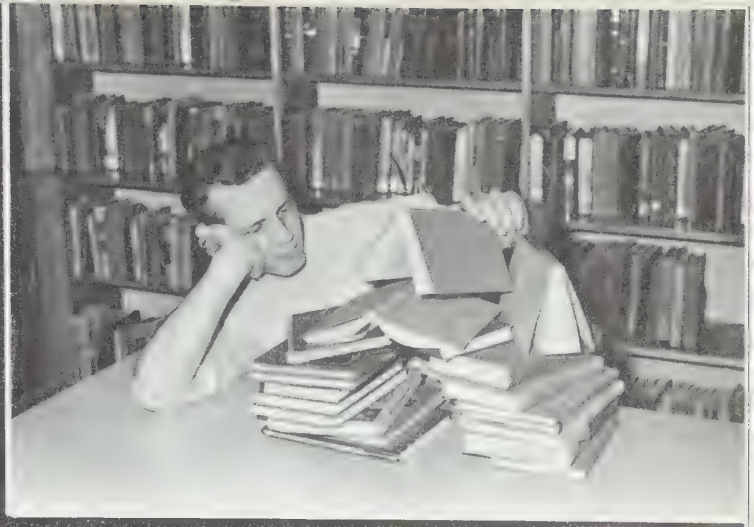

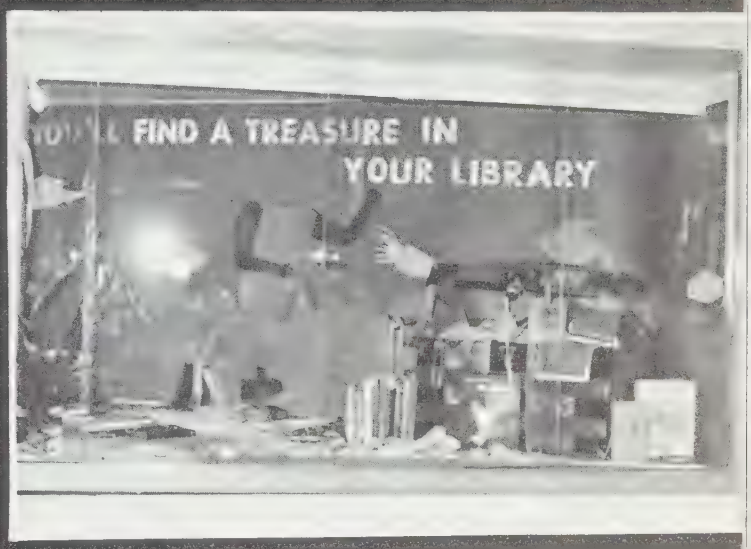

Literary

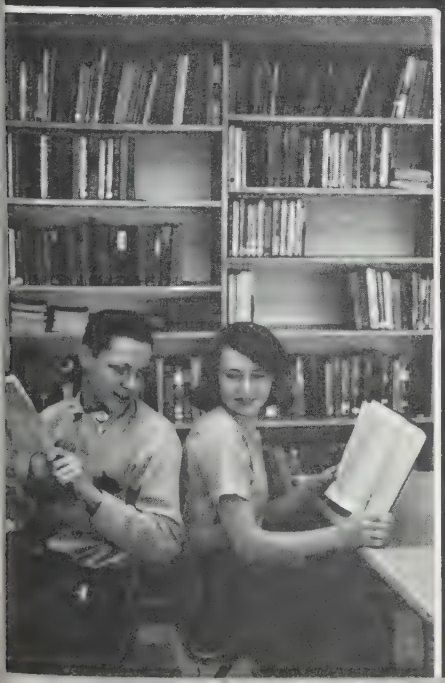

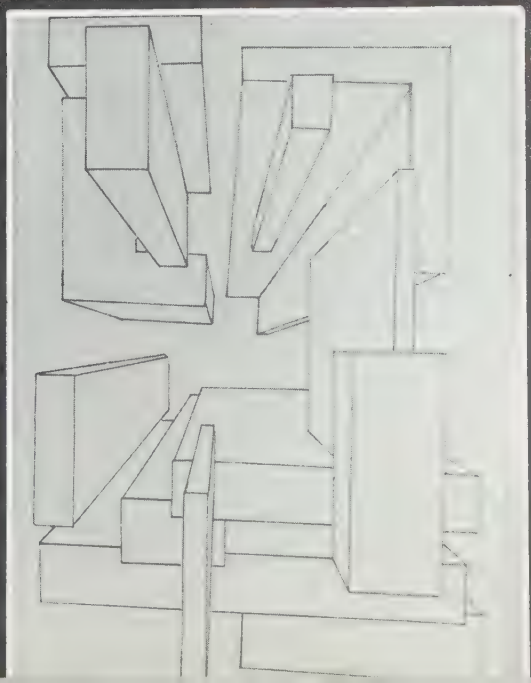

The Choice

Donna Goodman F11D

A curtain of steel, a curtain of hate,
The hammer of power, the sickle of fate,
Spreads like a wildfire o'er the country and race,
And lurks like a weasel afraid to show face.

Come out of the darkness you tiger in chains,
Don't block out and wash out and lower their brains,
Give them a chance and show them the way
Of a world full of anguish and hate and decay,
Or a land where the sun rises day after day
On a world that adores every beautiful ray.

This thing we call freedom is more than a word.
It sometimes seems lost and somewhat obscured,
But it's there when you need it;
There's a void when it's gone.
Sans freedom, sans choice, sans night-fall, sans dawn.

So come out of your cave,
And show us your might,
And give them a choice,
And God hopes they'll choose right!

Thoughts

Donna Zawadzka G13B

Drifting -
In a sailess boat
Seeped in a world of summer gold
Watching -
Sunkissed ripples pass
Dreaming -
Beautiful things
Upon a sea
Of deep green thought.

A Touch of Lakeview

Jainie Robinson G12A

Will Lakeview show her colours?
A dazzling white and blue?
Or will she be unheard of
To the other schools so true.

What has made her students happy?
What has made her halls so gay?
Yes, you're right - it's Lakeview spirit!
That will never fade away.

And when her seniors graduate,
And juniors enter new,
They will realize that Lakeview
Will always be loval and true.

Whatever the path he chooses in life:
A Lakeview student knows,
That this loyal Lakeview Spirit
Will be with him where e're he goes.

Lennard Katainen G12B

Picture a land of shimmering blue lakes, complemented by Nature's green carpet of evergreens; a virgin land of solitude, unchanged from antiquity. Picture if you can, the majestic beauty of the rugged Pre-Cambrian Shield, rolling heights of land too small to be mountains yet too large to be hills. This is wonderful, zesty Northwestern Ontario.

Now try to imagine a metropolis set in this harsh woodland, a pair of cities like a candle amid darkness, like an oasis surrounded by miles of desert. These are Port Arthur and Fort William called collectively the Lakehead; largest tourist attraction between Nipigon and Nolalu.

Crystal lakes give rise to pure water. Indeed, for years the water of the City of Fort William has been boasted far and wide for its clean unadulterated taste and absolute purity.

Water, too, produces the wonderful natural attraction of Kakabeka Falls. In the spring and fall you will be awe-struck by the rushing, foaming torrent. In the summer too, you can see the especially beautiful Kakabeka Creek.

Despite all the rough terrain, the roads are absolutely superb. You will be pleasantly surprised by the contrast between our roads and the boring, flat roads of other parts of the country.

You will marvel at the genial, hospitable natives of the Lakehead. Everywhere you will be greeted with true friendliness. This will become immediately apparent as you drive down Port Arthur's colourful South Cumberland Street.

Yes, the Lakehead has much to offer; friendliness, pure water and natural scenic beauty. Indeed, the natives have become so accustomed to these sights that they scarely notice the magnificent view as they park their cars at the scenic lookouts of the Bluffs and Hillcrest park. It can all be found here.

The Lakehead welcomes you----and your wallet.

"And Replied"

David Jarraway F11A

After stating a personal experience and summarizing my opinion on the topic of human morals, a topic which one member of our group happened to have brought up, I was aware of the unintroduced presence of an elderly gentleman stylishly attired in a velvet waist-trimmed coat and soft-leather breeches standing near the setee of the hotel drawing room intensively listening to our discussion. Soon, everyone, having ended his conversation, turned to the portly figure, awaiting a new argument to be presented. His neck protruded from a heavy body, covered, inside his coat, by a finely tailored muslin shirt, pronounced by a stiff tie at his throat. He wrenched his graying mustache and in a quick acknowledging gesture introduced himself and his presence. Stiffening his shoulders, he proceeded with a most astounding rheotric on an example of human morals which stood out most vividly in his mind.

--It was five years hence the California Gold Rush, which caught me on the spot documenting the progress for a New York newspaper. A mushrooming community, Las Dias, had no apparent attractiveness in that dismal setting of come and go, win and spend, and plot and plan. This particular day, I had happened to notice unusual developments at one of the many "wild saloons". I made my way through the muddied streets, foul smelling horsedrawn vehicles and bedraggled miners to that spot of attraction. There, I witnessed an appalling, yet too common scene taking place between one humble, somewhat timid China-man and three monstrous, overbearing ruffians. It was started by "a little intoxicated fun", and had soon attracted the attention of a few sincere, sorrowful citizens and a vast mob of prideful, prejudiced persons who saw fit to throw a clean laundry delivery about the street. The China-man was heckled, called down, hand beaten, kicked, spit upon and pushed from one end of the muddy afore area of the veranda to the other. --

At this point, I noticed a deep sensation of anguish (or was it hate?) come across his hard, tanned visage. He continued most emphatically.

--The calls and jeers broke from stiff racial comment to outright slander. My heart fell at the sight of this common, inhuman exhibition. The China-man's clothes were ripped; his left temple was bleeding. The prejudice choked my emotions and what feeling I had for mankind, left me at an instant. The twenty minute inundatious episode of manhandling, both physically and verbally, was concluded by the cutting of the China-man's long, black braid. The excitement over, the crowd subsided with the majority returning to celebrate!

I stood alone watching that poor, poor, man collect his things, among which was his slashed hair braid, and walk slowly up the thoroughfare, face down, to the "dwelling" he called home. There was no show of disapproval, or rebellion on his part. What could he do? His pride hurt, he slipped into the shack and slowly closed the door. --

We were all faced with an insecure decision of whether to evoke sympathy or ill-feeling for those men--those human beings--those beasts. We begged him to conclude.

--I possibly should never witness again another event such as the one I saw when I approached his shack and begged to be entered as a friend. In the musty, dusty gloom lighted by the glow of one meagre candle, the demoralized man was packing what few effects he had and was placing them in a gingham bag, with intentions, obviously, of leaving. I expressed, such as I had never expressed, my true sympathy and sorrow on behalf of those "Americans" for what took place that afternoon.

I then, in apprehension, asked of the China-man's reactions. The man turned to me, and with an almost dismayed, yet incapacitated expression of sorrow informed me of something he thought warm, human, wonderful. The China-man it seems looked up at him, mopping his bloodied cheek, then, bending his head to the ground, through a trembling dialect of broken English said, "It is only human to err, but divine to forgive."

The Wind

Maureen Hodgins G13B

Bright and blowing and wild and free
The wind gusts came, then fled from me
And whirled out over the foaming lake
And splashed through the spray that the
white caps make.

And the day was as clear as a day
could be,
And my heart soared, and was gone
from me
And was free on the wings of the whirling
wind
I felt the life of my soul begin.

Penny

Claire Young C10C

He was only a roly-poly pup
Beauty he hadn't any.
He had one brown spot upon his back
And so we called him "Penny".

Then one day our Penny died
His years were half a score;
If there are no dogs in heaven,
I know he'll wait at the door.

Trigonometry

Lee Vester G12B

Our course has changed from algebra
To one of worse duration.
The trouble lies within, my friend,
It leaves me in frustration.

Mr. Blazino says, "Now class,
Let's do Identities."
And at the sound of that ugly word,
My brain begins to freeze.

These last few days, Ken's had a cold
And has taught us nothing new;
But when he's got his spirits back,
I'll be wishing again I'd taken Zoo.

The homework he gives us I just can't
figger,
And after each class, my ignorance
grows bigger
I take my book home; my intentions
are great,
But after watching TV, I find it's too
late. . .

To do my Trig Homework.
Oh, what a thought!
So I just tiptoe past it
And leave it to rot.

Brother Joe Tells a Joke

Greg Moyer F9B

I reckon my brother Joe is about the most learned man in these hills. He's travelled along about a thousand miles in his time. One time he got as far as Nashville before his pocket flask was empty and he had to come home and fill it. When he came back he looked like a rich city feller with his new hunting coat and a brand new pair of overalls to boot.

I remember one day just after he came back. We was all just settin' around on the stoop watchin' ma and the girls hoe the garden when Joe jumps up and says, "I just remembered a joke I heered in Nashville. It's a real doozer."

Wal, when Joe said that we all sat up and took notice because when a man travels like Joe he learns a lot of things we don't find out settin' at home. Joe set to telling the joke and we were all real quiet.

"Wal, there was a scientist feller who wanted to learn all about fleas. He got to be friendly to one particular flea and he trained it to jump over his finger when he said "hop". One day he set the flea on the table and put his finger in front of it. When he said "hop", the flea jumped over his finger. Then he went and tore off its front legs. When he said, "hop", the flea jumped over the finger. Then he went and tore off the rest of his legs. This time the flea didn't move when he said, "hop". He said, "hop", once more and when nothing happened he took out his book and set to writing about the flea. At the end he put, "When a flea loses all its legs it becomes deaf." And that is it," he said and set down.

Now we all laughed for a spell and then everything was quiet. I found out later that we was all thinking the same thing. Nobody, excepting Joe, that is, understood what was funny about that story. Everybody knows that when a flea loses its legs it gets deaf.

I shore do wish I was smart like Joe.

The Sleeping Giant

Bob Haines F9A

On rock out there beneath the sky,
On your silver do you lie,
You lived along the Great Lake's Shore,
And would have lived forever more.

For your people knew the secret well,
But swore that they would never tell
Where your silver treasure lay
On the islet in the bay.

But a spy brave from the Sioux,
Listened well and then he knew,
Where your silver treasure lay
On the islet in the bay.

And into stone then did you turn,
Making waters swirl and churn
As a screeching cry was heard
From this Giant's thunderbird.

Now the people look at you,
Guard of your treasure, tried and true
Now you lie there all alone,
Once a man, but now you're stone.

Faith

Sandra Anderson 13B

The coldest star may have a fiery heart
That burns within itself, yet gives no light;
Some day it may awake, and glowing bright
A tiny spark of light it shows to start.
Roses in blooming spread not wide apart
But open up in stages ever slight,
That cannot be perceived upon first sight
Till they display to view each tender part.
Just as the tides wash in and then go out,
And ceaselessly they fill and then they wane
Exposing sights unseen before they came;
And as the rains on falling end the drought,
To cleanse the land and make it pure again;
A spark of faith will surely do the same.

Vows Love and Memories

Julie Litwintschik F10A

He walked the well-worn path he'd used
That time and time before;
His heart cried for he knew that now
He'd see his love no more.
Yet joy was in his steps you see
She'd promised to be true;
Tears in her eyes, she whispered that
She'd never make him blue.

The lake shone pools of moonlight,
Vows, love and memories-
The wind a whispered fragrance,
Vows, love and memories-

As days passed on, the lonely nights
Were more than he could bear;
He longed to feel close to his cheek
The softness of her hair.
He'd dream a lover's dream each night
His true love in his arms;
Her laughing eyes, her magic smile,
The mystery of her charms.

In modern day, young lovers' dreams
Can very rarely last;
One morn he woke but his heart died
He learned his dream had passed.
No more their own secluded world,
Their world of only two;
His pride and heart were shattered now
His love had not been true.

Tears fell upon the words that read,
"Please don't take back your heart;
The summer's through, that boy is gone,
Don't tear our love apart."
Now if his pride means more than her,
Her eyes he'll fill with tears;
The mirthful glee which filled her life
Will go with all her cheer.

Poems

Keith Heckly F9D

Poems are such little things,
Yet express a lot.
They are made for many,
But for many they are not.

By this of course I mean
That they are made for a lot,
But for the minds of many
These poems they are not.

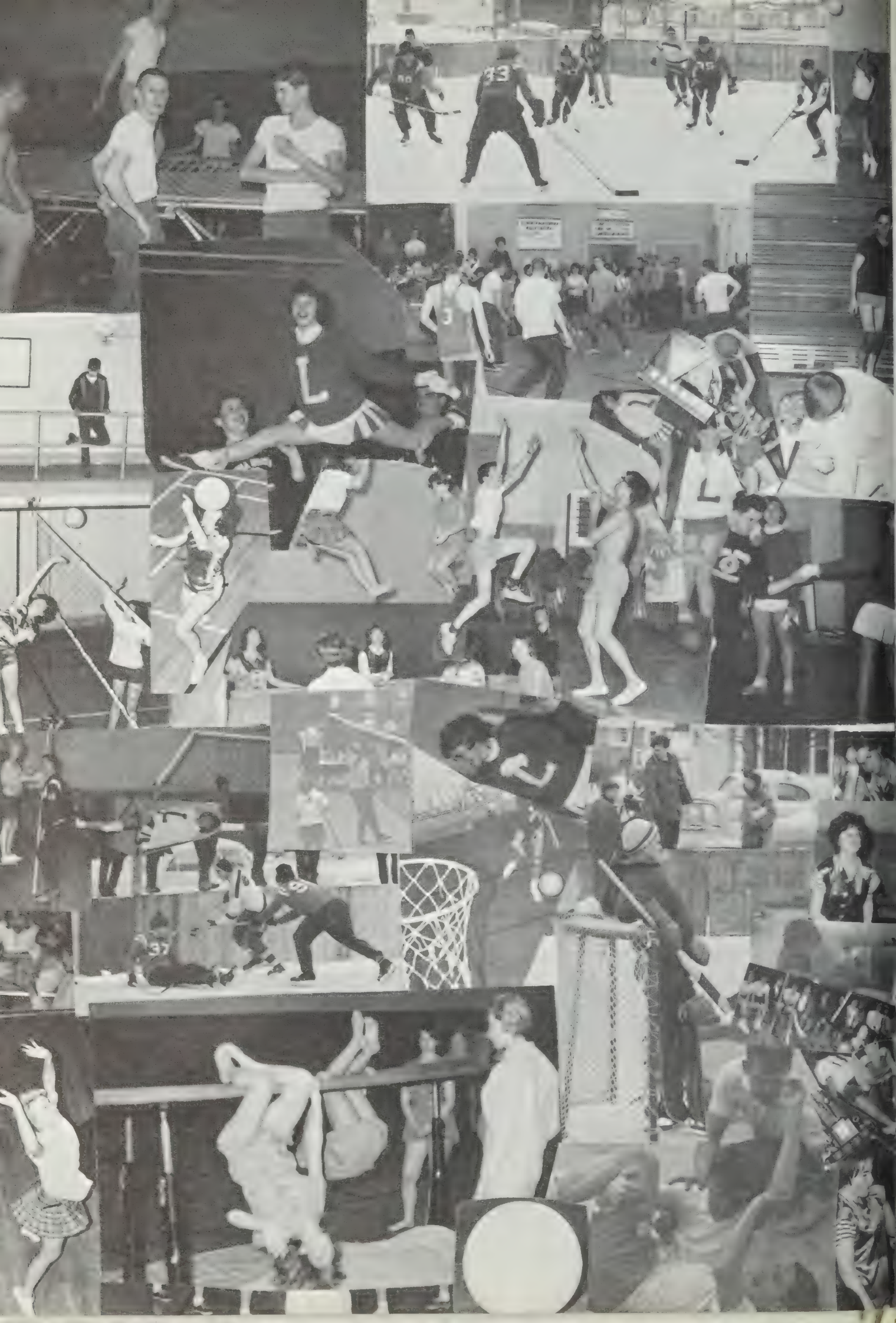

Sports

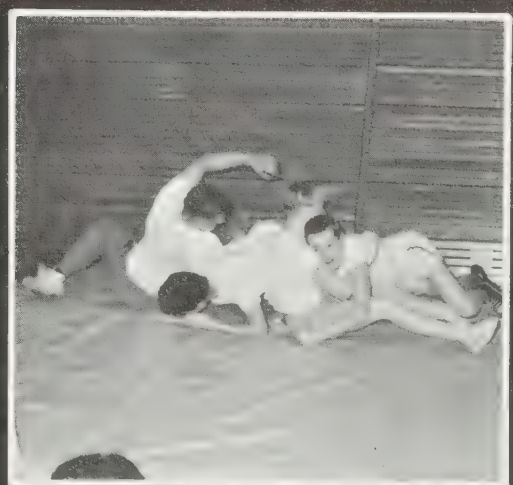

Senior Basketball Champs

The senior girls began the season with a win against Hammarskjold and followed through with eight consecutive wins. One game was lost by a very slim margin to Westgate. As a result of their fine effort the girls received the basketball trophy, award pins from the S. A. C., and the title "Lakehead Senior Girls' Basketball Champions." Bev Dellp was the high scorer with an average of nine points a game. Barb Thompson had an average of six points a game and Jura Mitalis, four.

Team members:

Janet Rockwell

Lillian Binnette

Darlene Taylor

Cynthia Niemi

Barb Sherrett

Betty English

Arlene Hand

Susan Henderson

Judy Axelson

Junior Basketball

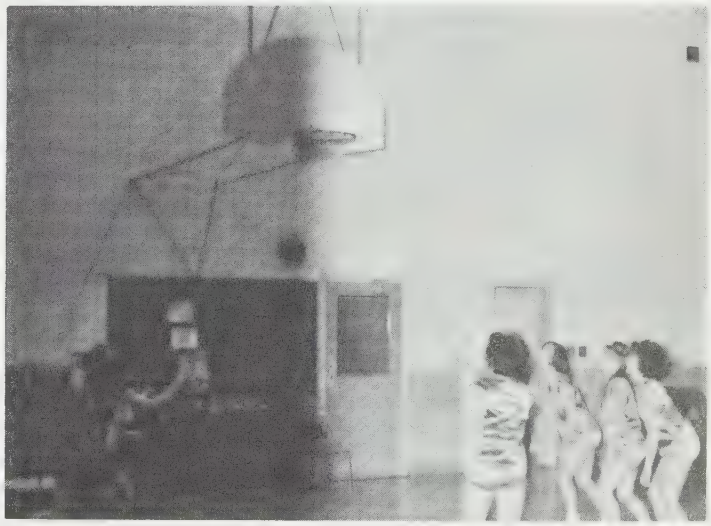

Coached by Miss Arnott, the junior girls made a valiant effort in a very competitive sport. The girls' showing was favourable, but due mainly to inexperience they did not qualify for the finals.

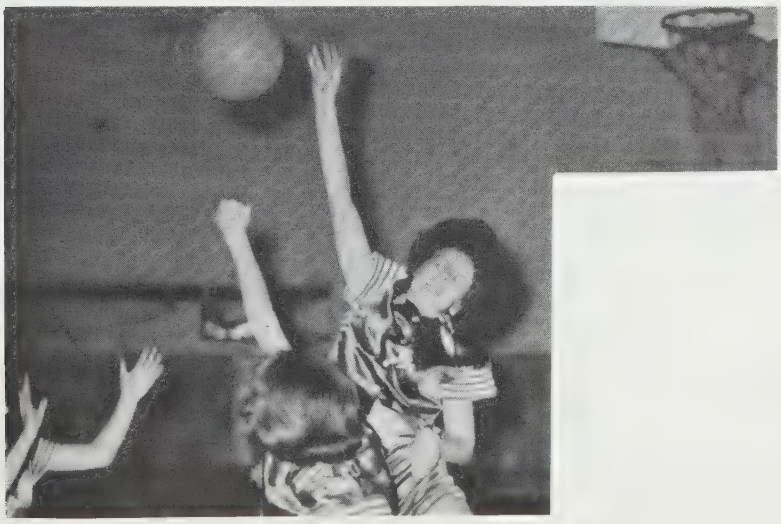

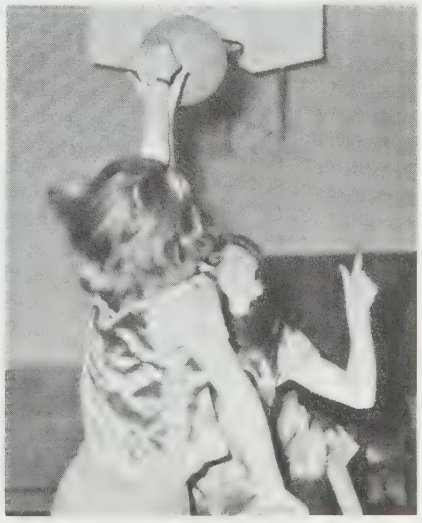

FRONT ROW, Left to Right: Paul Heckley, Tony Andreacchi, Ron Poirier, Ken Rusnak. BACK ROW: Roy Viita, John Sandmoen, Ed Sutor, Larry Perepeluk, Mr. Playford.

Junior Basketball

Senior Team

Ray Leroux, Tom Morton, Fred Viinikka, Bill Kallio, Davis Bourque, Mr. Hanley, Coach.

Basketball is one of the growing sports at Lakeview. Last season we won half the games we played, and this proved to be one of the better years for the team. This year, coach Playford hopes to come close to winning the junior championship in Port Arthur.

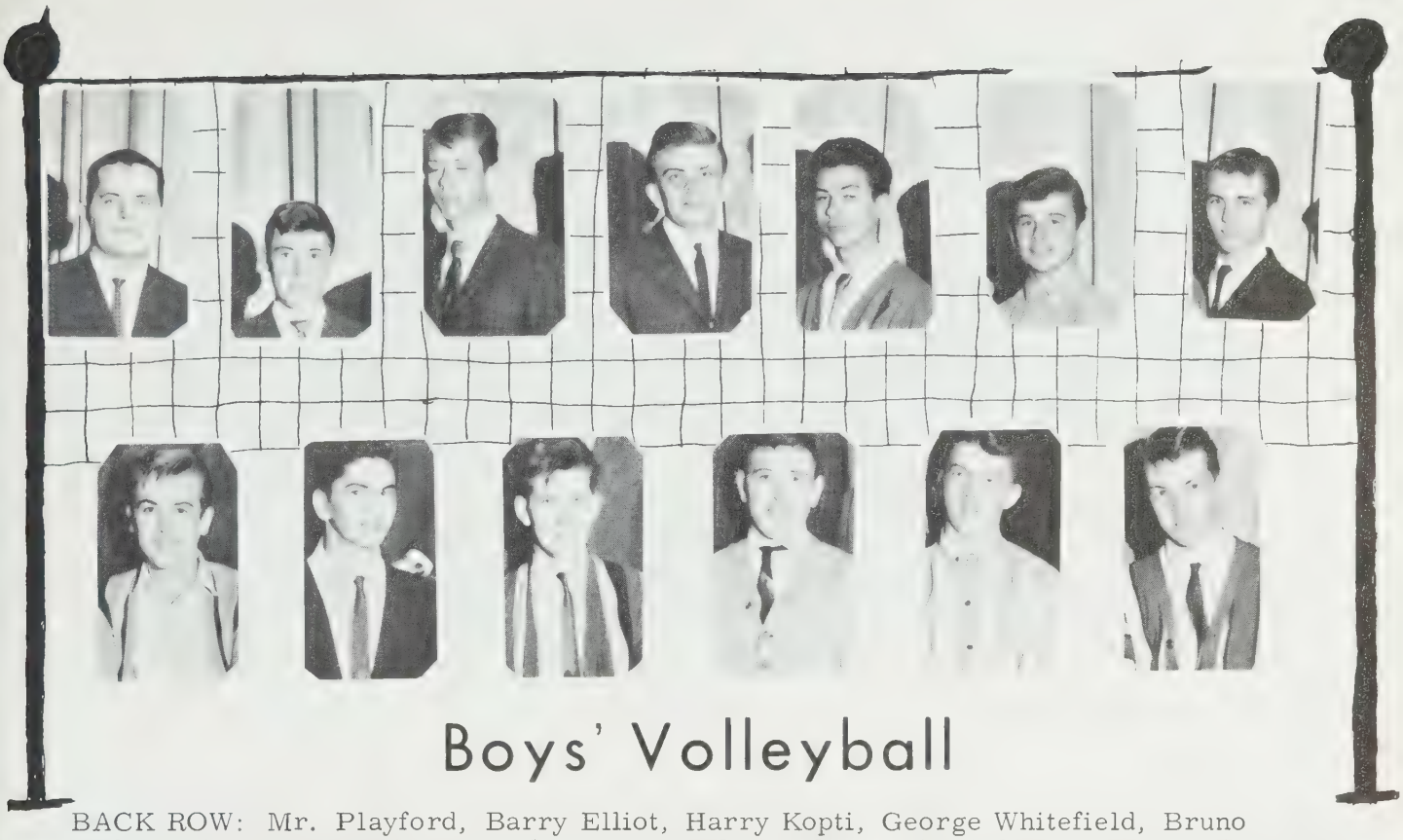

Boys' Volleyball

BACK ROW: Mr. Playford, Barry Elliot, Harry Kopti, George Whitefield, Bruno Andreacchi, Ken Biloski, Dune Stewart. FRONT ROW: John Collition, Bert Britt, John Malcolm, Jim Perrier, Dave Gooder, Bill Boswell. MISSING: George Pearson, Lance Holstead.

Our Teachers in Action

Boys' Track and Field Results

WINNERS:
Senior: Rodger Williams
Intermediate: Len Chaykowski
Junior: Larry Vezina

SENIOR

High Jump	-	1. L. Pakota, 2. B. Smith, 3. A. Gelling (4'11")
Pole Vault	-	1. A. Arpin, 2. W. Beckett, 3. D. Bourque (9'2")
Broad Jump	-	1. L. Gregory, 2. R. Allison, 3. P. Cauanaugh (15'2")
Hop-Step & Jump	-	1. R. Allison, 2. P. Cauanaugh, 3. L. Gregory (33'9")
12 lb. Shot Put	-	1. Sid Ellis, 2. D. Kushnier, 3. N. Kroker (40'4") record.
100 yd. Dash	-	1. B. Smith, 2. G. Lanktree, 3. G. Fraser (11.4)
220 yd. Dash	-	1. B. Smith, 2. G. Lanktree, 3. G. Fraser (25.6)
440 yd. Dash	-	1. R. Williams, 2. G. Fraser, 3. W. Turgeon (58.1)
120 yd. Hurdles	-	1. T. Morton (29.0)
880 yd.	-	1. R. Williams, 2. C. Morton, 3. W. Turgeon (2:11.2) record
1 miles	-	1. R. Williams, 2. P. Hardy (4:50.3) record

INTERMEDIATE

High Jump	-	1. F. Gelling, 2. B. Phair, 3. B. Jonasson (4'10")
Pole Vault	-	1. R. Niczyporuk, 2. B. Forslund, 3. A. Brink (7'6")
Broad Jump	-	1. D. Lockhart, 2. G. Norton, 2. M. Pineau (17'7")
Hop-Step & Jump	-	1. J. Symons, 2. M. Pineau, 3. P. Sas
12 lb. Shot Put	-	1. G. Myllyniemi, 2. B. Widenoja, 3. J. Simons (34'4")
100 yd. Dash	-	1. L. Chaykowski, 2. D. Lockhart, 3. D. Hill (11.2)
220 yd. Dash	-	1. P. Gougeon, 2. L. Chaykowski, 3. T. Brown (24.9) record
440 yd. Dash	-	1. P. Gougeon, 2. Ed. Otte, 3. J. Currie (57.0) record
120 yd. Hurdles	-	1. L. Chaykowski, 2. E. Otte, 3. K. Rusnak
880 yd.	-	1. D. Lockhart, 2. E. Otte, 3. F. Gelling (2:11.2) record
1 mile	-	1. F. Gelling, J. Jerczynski (5:23.8)

JUNIOR

High Jump	-	1. L. Vezina, 2. F. Saraka, 3. R. Astle (4'6")
Pole Vault	-	1. D. Probizanski, 2. K. Baraclough, 3. F. Gleson (7'6")
Broad Jump	-	1. A. Niemi, 2. P. Balon, 3. D. Kaukinen (14'3")
Hop-Step & Jump	-	1. D. Probizanski, 2. L. Dziernienjko (30'8")
8 lb. Shot Put	-	1. F. Saraka, 2. D. Probizanski, 3. J. Perrier (35'1")
100 yd. Dash	-	1. L. Vezina, 2. D. Boswell, 3. L. Dziernienjko (11.6)
220 yd. Dash	-	1. L. Vezina, 2. P. Balon, 3. A. Niemi (26.0) tied record
120 yd. Hurdles	-	1. J. McLeod, 2. F. Gleeson, 3. H. Brinkley

Girls' Track and Field Results

WINNERS:
Senior: Jura Mitalas
Intermediate: Bev Pollock and Gwen Backman (tie)
Junior: Penny Backman

SENIOR RESULTS

High Jump (4'1")	1. J. Mitalas	2. S. Anderson	3. G. Hutchison
Broad Jump (12'9")	1. S. Anderson	2. J. Mitalas	3. C. Punpur
Shot Put (23'6 1/2")	1. J. Mitilas	2. M. Hughes	3. D. Zawadzka
100 yards	1. S. Anderson		
440 yards (70.6)	1. B. Pollock	2. B. Thomson	3. R. Niemi

INTERMEDIATE RESULTS

High Jump (4'6")	1. G. Backman	2. A. Schmidt	3. R. Niemi
Broad Jump (13'10")	1. B. Pollock	2. J. Robinson	3. J. Rockwell
60 yard Hurdles (11.2)	1. R. Hart	2. P. Chandler	3. J. MacNiven
Shot Put (25'8")	1. B. Pollock	2. J. Bencharski	3. A. Bougie
75 yards (9.6)	1. G. Backman	2. E. Stezenko	3. S. Savas
220 yards (28.)	1. G. Backman	2. R. Niemi	3. G. Lesage

JUNIOR RESULTS

High Jump (4')	1. B. Milne	2. L. Purdy	3. E. Travalo
Broad Jump (13'9")	1. P. Backman	2. L. Tracey	3. M. Tulloch
60 yard Hurdles (10.1)	1. M. Tulloch	2. M. Novak	3. B. Warf
Shot Put (23' 1/2")	1. B. Milne	2. B. Jackowski	3. J. Axelson
60 yards	1. P. Backman	2. L. Tracey	3. S. Henderson
220 yards	1. P. Backman	2. S. Henderson	3. G. Balon

Ten-Mile Relay Champs

63
/
64

BACK ROW, Left to Right: Ed Pederson, Douglas Elsey, Dennis Probizanski, Wayne Peckett, Claud Hadly, Richard Niczyporuk, Bud Fikis, Barry Tuomi. FRONT ROW: Terry Johnasson, Dennis Eicheson, Don Cooper, Gary Frazer, Keith Barreclaugh, Doug Hill, and Gary Elsey.

Wrestling

Last year a new sport was introduced to Lakeview and has shown promise of becoming one of the major sports, fan wise, of the school year. Mr. Niemi was the promoter of this new sport. He developed several talented wrestlers from Lakeview in both varsity (first class) and junior varsity (second class) divisions. Wrestlers such as Richard Niczyporuk, Bill Kallio, and Dennis Probiznski in varsity, and Peter Balon, Ed Pederson and Wayne Peckett in junior varsity, lost few bouts last year, and shows great promise of loosing very few this year.

Although mainly done for exhibition purposes last year, wrestling will become an inter-school competition, putting the best wrestlers of each school against each other. With the guidance of Mr. Niemi, and the devotion of the wrestlers, Lakeview hopes to do well in these competitions.

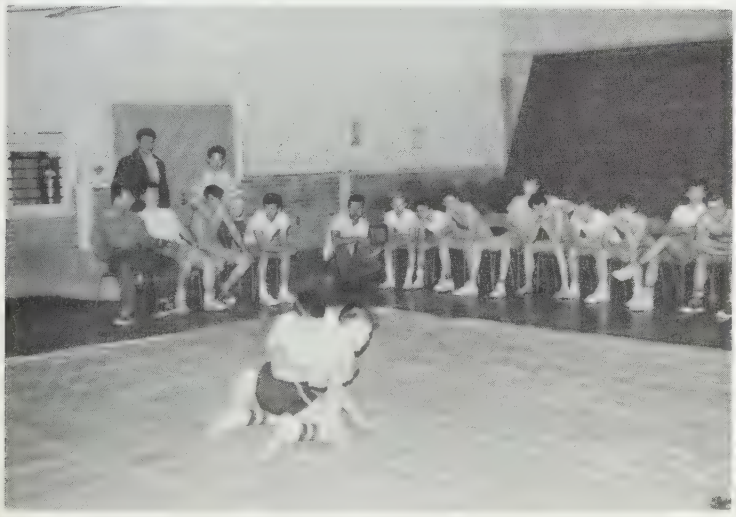

BACK ROW: Roger Lerouk, Len Chaykowski, Larry Pierce, Mike McKenzie, Richard Niczypork, Jim Symons, Stan Plusa, Joe Snowpek, Phil Gougeon. MIDDLE ROW: Mr. McIntyre, Coach; Gary Myllyniemi, Bill McKraken, Joe Jerczynski, Ken Trevisanutto, Darcy Legros, Norm Allen, Owen Trist, Gordon Smith, George Lanktree, Mr. McLeod, Coach. FRONT ROW: Peter Litwinschik, Risto Lehtonen, Bob Fiorito, Richard Wetyk, Brian Berrington, Richard Kowalchuk, Jim Hill, Doug Elsey, Mike Trace.

Senior Football Team

Most Valuable Player

After each game, the players of the senior football team selected the player they thought played the best game of the day. At the end of the season these votes were tabulated and the player with the most votes was awarded the "Most Valuable Player Trophy". This year, Stan Plusa was given this award. Through a grim season of six consecutive loses, Stan showed determination and fight at all times. He and a few others, such as Richard Wetyk, Jim Symons, Richard Niscyporuk and Gary Myllyniemi displayed good football. Not much can be said about the success of this season, but with the present team made up of some eighteen rookies, we look forward to better success in the future.

BACK ROW: Rick Luhtala, Tom Brown, Gordie Dixon, Dennis Probizanski, John MacDonald, Peter Sas, Gordon "Skippy" Curr, Russ Scott, David Chaykowski, Harry Wynn. MIDDLE ROW: Gerald Paglaro, George Bisewski, Manager; Mr. Beverly, Coach; Al Naiezyty, Frank Saraka, Tony Andreacchi, Buddy Fikis, Albert Vierko, George Milne, Bob Stranges, Frank Gelling, Tom Neil, Mr. Niemi, Coach; Jim McCallom, Larry Perepeluk. FRONT ROW: Paavo Henttonen, Ed Otte, Larry Vezina, Joe Paukener, Ken Johnasson, Gary Robitaille, Billy Dynes, Gary Elsey.

Junior Football Team

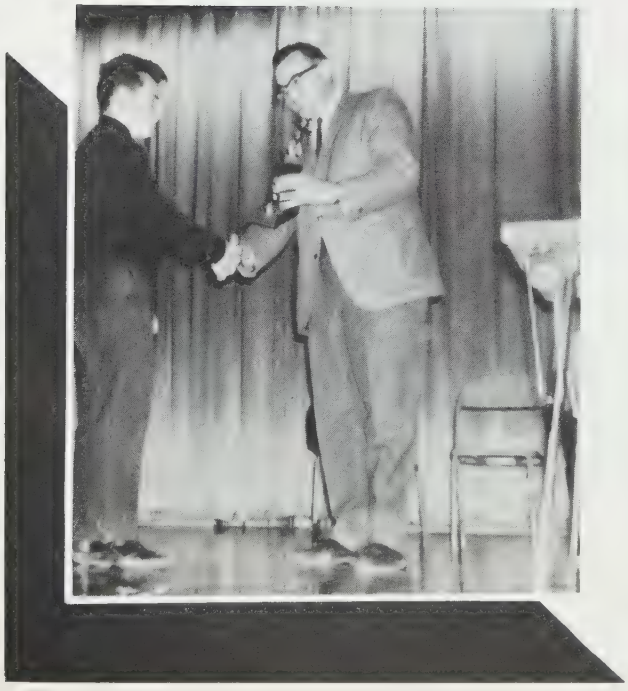

Most Valuable Player

The player chosen as most valuable to the team from junior ranks was Billy Dynes, Bill played fine two-way football all season filling the fullback slot on offense and played guard or tackle defensively, but the junior team, like the seniors enjoyed its worst season ever, loosing seven straight games without a victory. This team was supposed to be a good contender for championship honors with players of the calibre of Larry Perepeluk, Jim McCallom. But a poor start weakened the spirits of our juniors, and after their first loss, they were unable to get back on the winning trail. Better luck next year fellas!

SENIORS:

Diane Rissanen
Enna Stezenko
Pat Pingree
Gwen Backman
Yvonne Bowles
Janet Rockwell
Judy Chase
Edna MacNiven

Cheerleaders

This year Lakeview's pert sixteen cheerleaders led on Lakeview supporters through all kinds of weather and greatly encouraged our hard working football teams. They are greatful for the support they received at the Bowl Game, where in the Intercity competition they placed fourth.

JUNIORS:

Jane Pingree
Marian Aslund
Shelly Rockwell
Elaine McKee
Audrey Cushnier
Melony Leaf
Lucielle Tracey
Lynn Elsy (center)

Girls' Athletic Association

Executive:

Bev Pollock--President
Pat Pingree--Vice-President
Lynda Vester--Sec. Treasurer
Jura Mitilas--Past President
Barb Sherrett--Publicity

Organizing the Christmas Dance

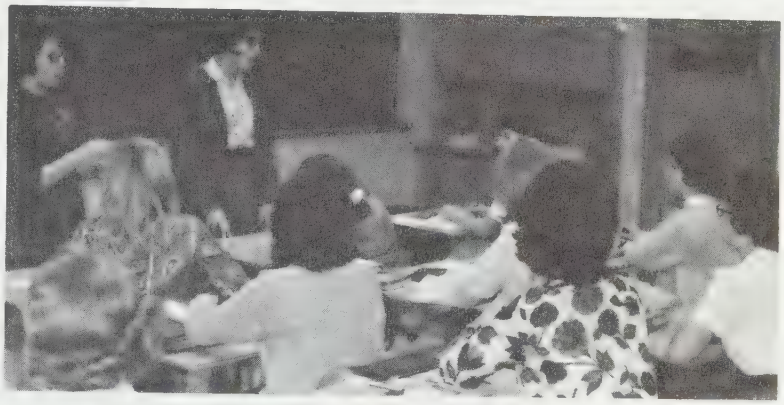

The Girls' Athletics has done a lot of work this year. All fall money was raised in order to have new cheerleading skirts made. Lakeview sports socks were put on sale for the whole year, and the Christmas Dance put on by the G. A. A. was a success.

Boys' Athletic Association

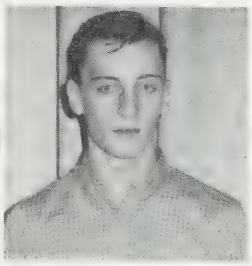

The B. A. A. is really getting into the swing of things this year. They have started by trying to standardize the athletic jackets in the school. The feeling is that the jackets will be blue with white leather sleeves. This move is hoped to catch on and eventually all jackets in the school will be standardized.

The Boys' Athletics is starting an athletic letter system which will give our athletes added recognition and personal goals to strive for. They are also going to have a sports' night at the beginning of the new year and an Athletic Banquet at the end of the sporting year which will be another first for Lakeview.

These are just a few of the activities and functions that your B. A. A. is planning this year and we hope that this association can fulfill the responsibilities that we have undertaken.

MISSING:
Vicki Trevisinuto
Chris Kierzkowski
Lillian Binette
Karen Neilson

Senior Volleyball

The Volleyball season started out very well with a good turnout for tryouts. Following along with this once the team had been picked, practises were held every day. When the end of the season arrived the girls had a 5 win 2 loss score. This put them in a tie for second place, but in a hard fought game at the semifinals, were defeated by Selkirk.

Junior Volleyball

This year's Junior volleyball team was of good caliber, even though it was the first year for most of the team members. The team didn't make the finals but the girls put up a good fight. Throughout the season the team was in good spirits, and played with good sportsmanship. We hope next year Lakeview's Junior girls will continue in their good effort.

Bowling

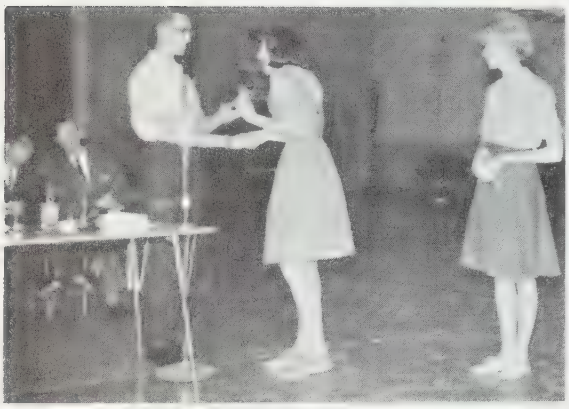

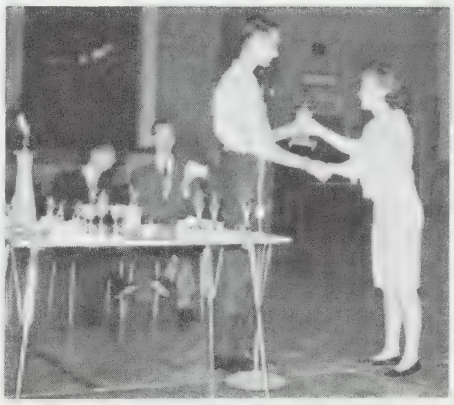

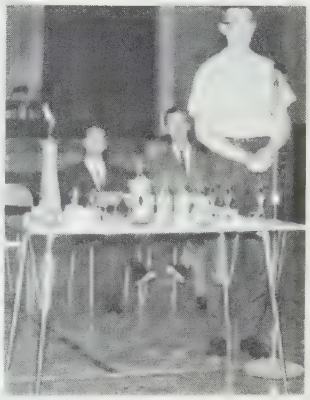

Wade Turgeon presenting well deserved awards.

Badminton

In keeping with Lakeview's high standards in sports, the girls' badminton team must be highly commended for their successful efforts in placing Lakeview near the top of the list in the badminton tournament last spring.

The team consisted of Jura Mitalis and Marie Hughes; Bev Pollock and Gwen Backman; June Bencharski and June Cockell; Margaret DeRoy and Cynthia Niemi; Debbie Trevisanutto and Gail Pelletier; Mary Jarvis and Pat Smith; Linda Thomas and Lucielle Tracey; and Judy Tebbenham and Chris Szatkowski.

Curling

Majorettes

Members of the corps: Susan Hawkins
Cinthia Neimi
Barb Maunn
Bev Boyd
Maria Da Dalt
Debbie Roach
Shirley Merkoske

Lakeview's Majorettes perform in the Community Bowl, and the Christmas Assembly. They also march in the Mardi Gras Parade, and perform in all of Lakeview's exchange assemblies.

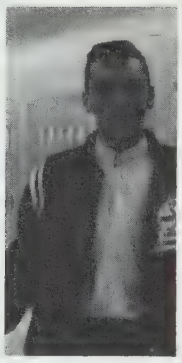

Lake Couchiching

During the last two weeks of July /64, I represented Lakeview's girls at the Ontario Athletic Leadership Camp at Lake Couchiching.

I participated in gymnastics, basketball, swimming, volleyball, and field-hockey. Also, each day I attended three classes of leadership planning.

Much was expected of each girl who was attending the camp. Teaching, organizing, and giving and receiving criticism, were all a part of each day.

Including the counsellors there were over 100 females in camp, and we got along fabulously together. Everyone made many new friends.

I feel camp has prepared me for taking on many responsibilities. I'm sure Phil agrees with me, in that if YOU ever have the chance to attend this camp it will be one of the most wonderful experiences you can ever have!

Bev Pollock.

During the last two weeks of August I represented Lakeview at Couchiching.

In this course we covered every sport participated in during a school year plus a few others. We were given four major subjects: football, track and field, wrestling and gymnastics as well as a choice from several minor subjects of which I chose tennis and weight training. The main purpose of this camp was not to bring out our athletic abilities but to teach us to teach others through the medium of athletics. I had to teach one lesson in each sport that I took.

We also learned how to plan activities and set up tournaments and how to carry them out. We were given instruction in officiating of various sports.

I think that the outstanding feature of this camp is meeting people. I learned from them how their schools worked and I now feel better qualitifed to participate in school activities.

I don't think I realized what a "chance in a million" this trip was until I had to leave. Anybody who has a chance to make this trip, take it; because it is one of the greatest experiences that you will ever have.

Phil Gougeon.

OUR
PATRONS

Compliments of

THE CORPORATION OF THE CITY OF PORT ARTHUR

Mayor Saul Laskin

Aldermen

Ronald V. Wilmot

Waino W. Laakso

Edgar Laprade

Edward V. Anten, M.D.

Gerald St. James

William Morgan

W. Thomas Arnott

Clifford Lindeman

Cliff S. McNeill

Sam Ashton

City Clerk: Miss Lillian Dennis

THE

BOARD OF EDUCATION FOR THE CITY OF PORT ARTHUR

The Members of the Board of Education offer
Congratulations to the Editors and Staff of
THE LAKEVIEW HIGH SCHOOL
on the publication of their '64 Yearbook

1964 Board of Education
Trustee Eric Peterson, Chairman of the Board

BOARD MEMBERS
Trustees

Mrs. Mary Burns	Rev. J.E. Jordan
George Crittall	Alfred A. Petrone
J. Comuzzi	Mrs. R.W. Van der Flier
Dr. C.M. Johnston	E.T. Whiteley

W. James Griffis, Business Administrator

Compliments of

ORCHID BEAUTICIANS

3rd. Fl. McGolrick Blk.
242 Arthur St.

Compliments of

McDOWELL

Rambler Motors
Sales and Service

211 Van Norman St.
Port Arthur, Ontario
Call 345-1421

Compliments of

WILLIAM'S & CO.

ONLY THE BEST PRINTING IS GOOD ENOUGH

PRINTERS

UNION SHOP

333 Bay Street
DI 4-1753

Compliments of

RUTTAN – BOLDUC – ADDERLY

General Insurance

INSURANCE THAT REALLY INSURES

Congratulations from

BILTRITE SUPPLY LTD.

Lumber and Building Supplies
Millwork
"Build Right With Biltrite"

LUMBER

One Board or a Trainload

Compliments of

SHAW
BAKING
COMPANY

Port Arthur and Fort William
345-7327

"What's this about not giving us an ad"

Fond Farewell of a Teen-Age

SNACK SNAGGER

See you later,
Refrigerator.

COCA-COLA LIMITED

314 Memorial Ave.
Port Arthur

"Whenever you get thirsty,
Drink a Coke"

LAKEHEAD UNIVERSITY

CANADA'S NEWEST UNIVERSITY
NORTHWESTERN ONTARIO'S OWN UNIVERSITY

- B.A. and Honours B.A. Degree Programmes
- B.Sc. and Honours B.Sc. Degree Programmes
- 1st Year Applied Science
- Technology Courses in
  - Forestry
  - Engineering
  - Architecture
  - Business Administration

For Information Write:

The Registrar
Lakehead University
Port Arthur, Ontario

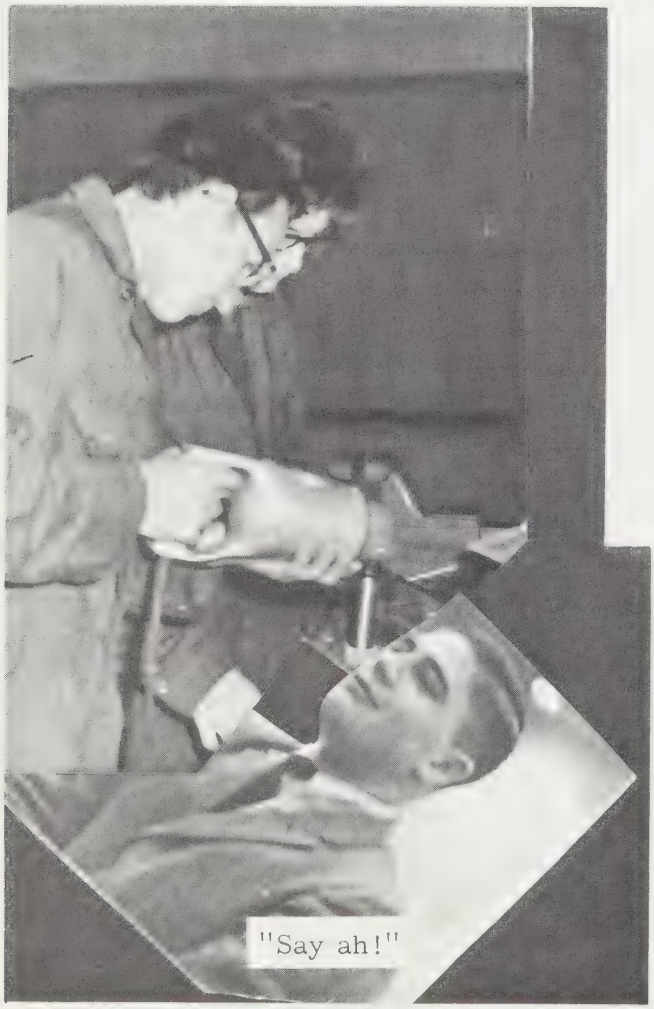

"Say ah!"

Remember!
"For the Deal That's Best ....
Try Great West"

GREAT WEST TIMBER LIMITED

Write, Phone or Wire – P.O. Box 444
Port Arthur
North Cumberland at Clavet
DI 4-8464

Compliments of

HODDER BEAUTY SALON

480 Hodder Ave.
Port Arthur
MU 3-8661

Fair Weather and Smooth Sailing to
Officers and Crew of
S.S. LAKEVIEW HIGH SCHOOL
"Welcome Aboard"
our new plant

NIEMI
BOATWORKS

169 McDougall Street
Port Arthur, Ontario
DI 5-7771

Builders of the finest in Sail and Power boats. Dealers for Gator Trailers, Starcraft and Mirrocraft aluminum and Fibreglass Lapstrake Boats.

We specialize in custom building and repairs.

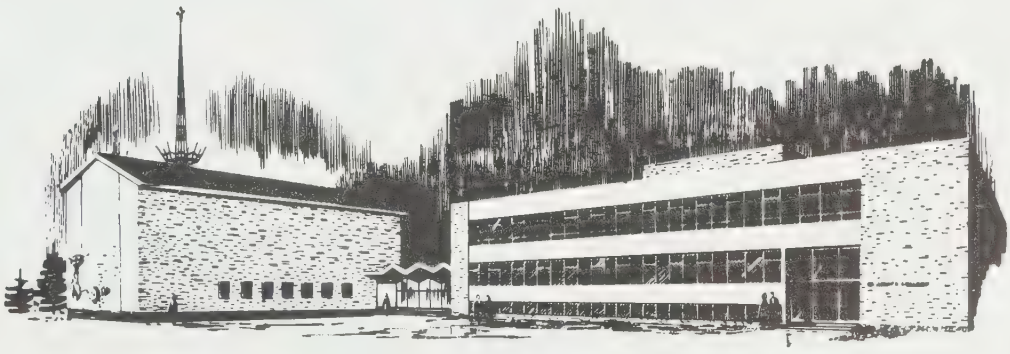

St. John's College

THE ANGLICAN ARTS, SCIENCE AND THEOLOGICAL COLLEGE ON THE CAMPUS OF THE UNIVERSITY OF MANITOBA.

- General courses for men and women leading to degrees in Arts and Science.
- Honours and graduate studies in Arts.
- Pre-professional courses leading to admission to the Faculties of Medicine, Law,
- Dentistry, Education, etc.
- Theological studies leading to the degree of Bachelor of Theology.
- Residences for men and women.

For full information write to the Registrar

St. John's College

UNIVERSITY OF MANITOBA WINNIPEG 19, MANITOBA

Compliments of

THE REMNANT SHOP

207 A S. Algoma Street
Port Arthur

TONY'S SHELL SERVICE

434 Memorial Avenue
Phone 344-6771

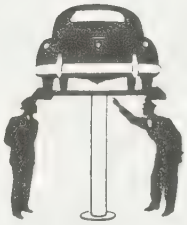

Gas, Oil, Greases, Tune-Ups,
Wheel Balancing,
General Repairs
"Your One Stop for
Complete Car Care"

Good Luck

To The Students and Yearbook Staff
From

HEWITSON CONSTRUCTION COMPANY LIMITED

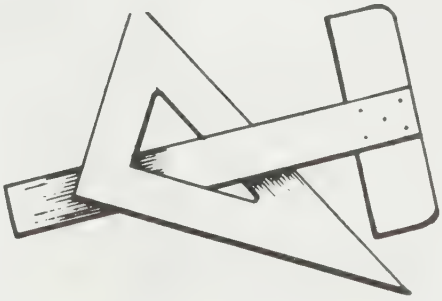

47 North Cumberland Street Port Arthur

Congratulations and
Our Best Wishes to the Students' Council and Students
of Lakeview High School
from
Suppliers of the Student Driver Training Car

GIBSON MOTORS (1962) LTD.

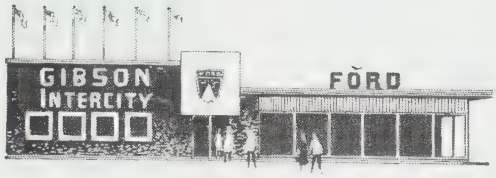

707 Memorial Avenue Port Arthur, Ontario

W.H. MARR (Twin City) LTD.

Intercity Port Arthur
Equipment Distributors
Tractors – Skidders – Cranes
Complete Service

DON'S SHELL SERVICE

Tune-ups & Repairs
Wheel Alignment & Balancing
Star Brake Service
Headlight Aiming

429 Fort William Road DI 4-1638
Port Arthur

Compliments of

PROVINCIAL PAPER LIMITED

Port Arthur, Ontario

TO THE STUDENTS OF
LAKEVIEW HIGH SCHOOL
our
Very Best Wishes

Delmar's Ladies' Wear ..... 240 Arthur St.

Anthony Sdao, Real Estate Brokers and Insurers ..... 267 Park St.

Giardetti Bros. Plumbing, Heating, Gas ..... 212 Bay St.

Peterson Furniture and Appliances Ltd. ..... 226 Van Norman St.

Stan's Service Station ..... 407 Fort William Road

McGavin Toastmaster Ltd. ..... 402 N. May St., Ft. William

Lauri's Men's Wear ..... 266 Bay St.

Saasto's Men's Wear ..... 264 Bay St.

Lakehead Scrap Metal ..... Fort William Road

It's a Treat to Eat at the

A&W DRIVE-IN

"Home of the Burger Family"
Pa Ma Teen and Baby
2 Locations

Cumberland St.
Intercity

Look for the Bright Orange Building

Applicators and Finishers

R. CORAZZA LTD.

General Concrete Construction
Concrete Terrazzo Ceramic Tiles
Office & Warehouse

687 Harold Crescent
Fort William, Ontario

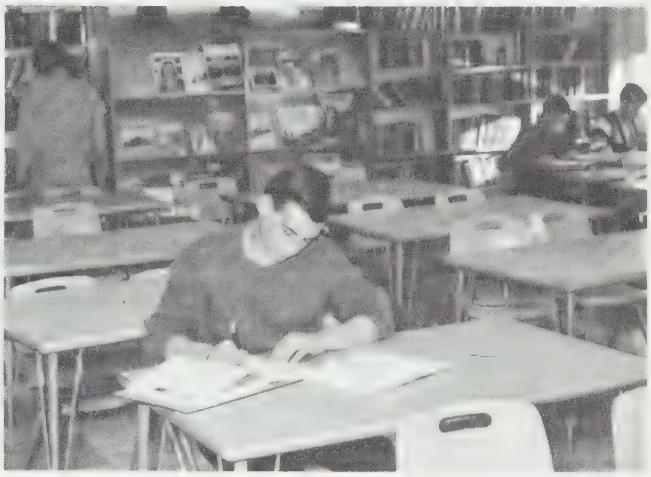

SIMPSONS-SEARS

Where Satisfaction is
Guaranteed or
Money is Refunded!

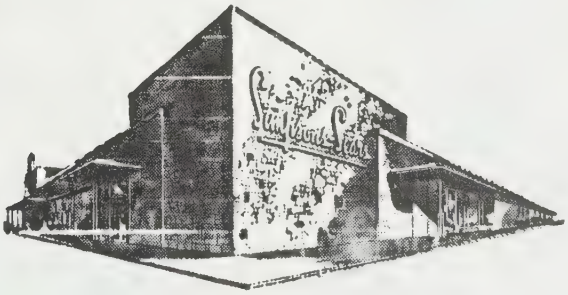

You achieve an A+ when you choose your wardrobe from Simpsons-Sears – The Teen and Junior High departments bring you up to the minute styling combined with every day low prices to make even the smallest budget go farther. Shop Simpsons-Sears as Mom and Dad do. You'll like both the selections and "budget wise" prices.

Intercity Shopping Plaza.....Phone DI 4-3581.....Free Parking!

Compliments of

ABITIBI POWER & PAPER CO. LTD.

Strathcona Addition, PBX	683-6235
Port Arthur Division, PBX	683-6211
Fort William Division, PBX	623-6486

HUMOUR THROUGH POETRY

ICED DRINK

How cunningly the ice holds back
And lingers underneath
And lets you raise and tilt the glass,
Then smacks you in the teeth.

COMMERCIAL: NOTE ON STENOGRAPHERS

Stenographers must have both will
And also won't, one sees.
They need at times to show their skill,
At other times, their knees.

To get ahead, be better paid,
They have to paly the gallery,
While hoping the advances made
Will just be those in salary.

BRIEF OBSERVATION ON WASHING WINDOWS

The side there's a spot on
Is the side that I'm NOT on.

Best Wishes From

CANADIAN LIQUID AIR

Port Arthur Plant – P.O. Box 269 683-8311
Ft. Wm. office-Cameron & Waterloo St. 623-0497

Compliments of

BEV. PORTER'S

Sportswear Shop

The Store that Students Depend
on for Top Style Clothes!

26 Court Street at Park Port Arthur

UNIVERSAL AUTO PARTS

Dealers in
Used Parts for all Makes of Trucks,
Cars, Etc.

DI 5-5631
DI 4-8522

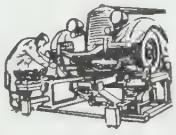

406 Ft. William
Rd., Port Arthur

Best Wishes From

ERIKA EXCLUSIVE

FURS &
LADIES'
WEAR

Telephone 344-8613
Port Arthur, Ontario

Port Arthur's Leading Store
for
High School Rings
and
Teen Age Jewellery

BIRKS STITT

Credit Jewelers
Port Arthur

Congratulations Lakeview High

**AXELSON'S PLUMBING
and HEATING**

**AXELSON'S
MOUNT BALDY SKI
SHOP**

353 Grenville Ave. Dial 683-8811
Port Arthur

BEST WISHES

SISCOS
DAIRY QUEEN STORES

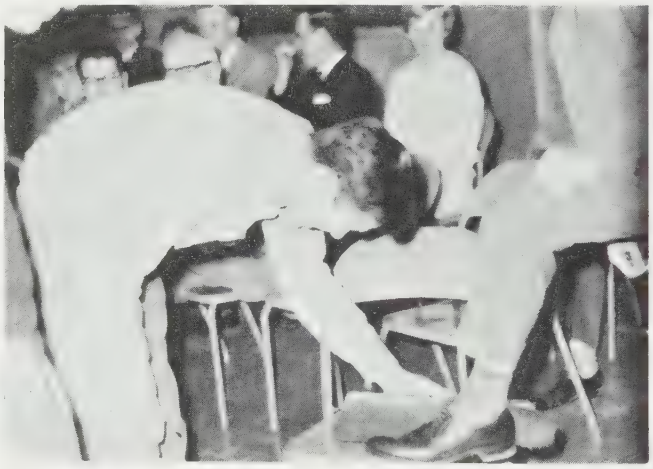

HALF – WAY MOTORS

Studebaker – Volvo – Huskie Trail – Maker

IMPERIAL
ESSO
DEALER

Memorial Ave. – Hodder Ave.

ART BENNET'S BAKERY

RETAIL — BAKE SHOP

238 Arthur St.
345-5951

188 Park St.
344-1632

Port Arthur, Ontario

GEORGE WARDROPE
AGENCIES LTD.

Insurance and Real Estate

244 Cameron Street
345-7361

Compliments of

PERCIANTE & LAPRADE

A Complete Line of

Sporting Goods

9 South Cumberland Street

Compliments of

LOWERYS LIMITED

EVERYTHING FOR
THE OFFICE

Corner of
Park and Cumberland
Streets

TIME IS MONEY LOWERYS SAVES YOU BOTH

F. Lovelady and Sons

CAMERA SHOP LTD.

Home of the World's Finest Cameras

10 S. Cumberland St.
Port Arthur, Ontario
325-8345

109 May St.
Fort William, Ontario
623-9862

Compliments of

FARRANT
and
GORDON LTD.

14 S. Court Street

Compliments of

PARNELL BREAD

Lakehead Ltd.
345-6331

Compliments of

SAVINGS AND INVESTMENT CORPORATION

To Be An Investor You Must First Be A Saver
For Financial Security and Future Happiness Start Saving Young

205 Park Street

344-3801

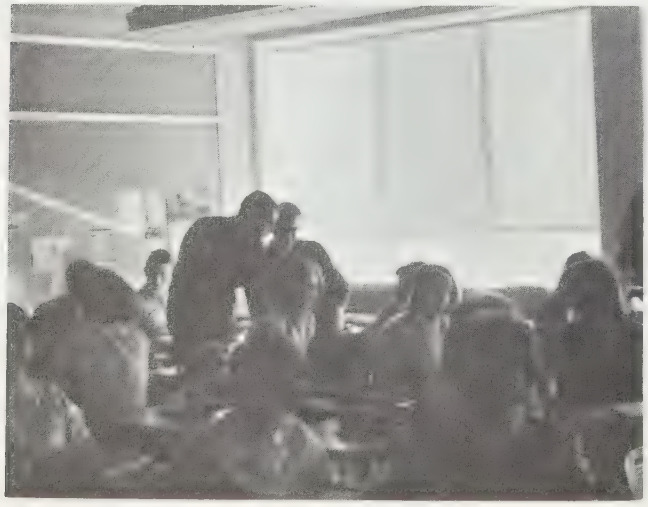

Compliments of

PETER PAN
DRY CLEANERS

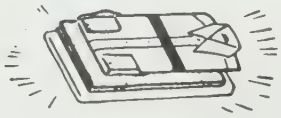

272 Park Street

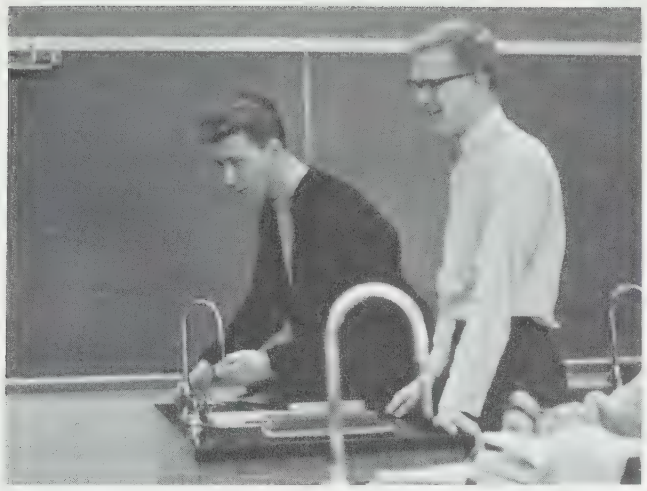

Compliments of

MACGILLIVRAY – FERGUSON
INSURANCE AGENCY

213 Park Street – DI 4668

SAFECO GENERAL
INSURANCE

Compliments of

ALFRED A. PETRONE

Compliments of

J.F. THOMPSON TIMBER LTD.

Compliments of

PHOENIX SCHOOL OF MUSIC

The Lakehead's "First"
Male Hairstyling Center
specializing in ....
- Young Gentlemen
- College
- High School

Hair Styles
3 Barbers, No Waiting

GAROFALO'S BARBER SHOP

92 S. Cumberland St. 344-7131

Compliments of

THE PARK CAFE

193 Park Street

Compliments of

Bourke's DRUG STORE LTD.

224 Arthur St.
Port Arthur

young fashion ideas from...

Chapples LIMITED

News Chronicle Wirephoto
You See it First in the Chronicle
Everybody Reads

THE NEWS CHRONICLE

At The Lakehead It's

AGNEW SURPASS SHOE STORE

For New Styles
In Teen Age Footwear
Quality Shoes for the Entire Family
Arthur Street Port Arthur

All Sizes

FOR

A REFRESHING

HEALTHFUL DRINK

3 GLASSES OF

MILK

PER DAY

You Can't Go Wrong If You Give FLOWERS

Best Wishes From

LE COCQ
The Florist

Serving the Lakehead since 1911

Compliments of

LAKEHEAD VIDEON

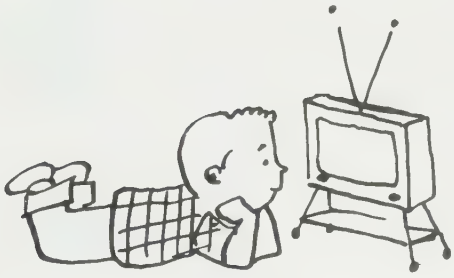

17a S. Cumberland

Port Arthur

Compliments of

FURNITURE & APPLIANCES LTD.

"The Name You Know in Furniture"

Laskin's

89 SOUTH CUMBERLAND STREET
PORT ARTHUR, ONTARIO
PHONE DIAMOND 4-8471

You Could Be Playing With Clairtone Sound This Weekend

stereo for the informed buyer

Compliments of

LAKEHEAD
MUSIC
SOCIETY

205-14 St. Paul St.

Port Arthur

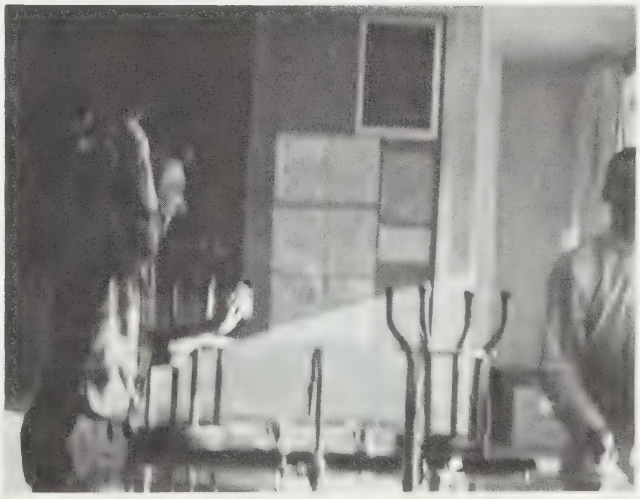

Compliments of

ADRIAN'S CONFECTIONARY

626 Leslie Avenue

SUE PARK
HAIR FASHIONS
Susan Macket

213 Park Street
Port Arthur, Ontario
"Where coiffures
are Created"
Phone DI 5-9365

GABRIAL ARNON
Your Made to Measure Shop

ALLENS

Dry Cleaning and Taylors
49 N. Cumberland St.

Compliments of

LEHTO PRINTERS

275 Park Street

Compliments of

BONGARD & COMPANY
STOCK BROKERS

204 Arthur Street, Port Arthur
DI 344-6618

GRENVILLE PHARMACY

Barney Aris, Phm.B.
Phone MU 3-8721

357 Grenville Ave. Port Arthur, Ontario

Compliments of

GAVIN H. YOUNG, Q.C.
and ASSOCIATE

J. STEWART ROBERTSON, B.A., L.L. B.

GREEN'S HOBBYCRAFT

"Happy Family Hobbies"

Compliments of

UNITED RENT-ALLS

245 South Court St.
Port Arthur

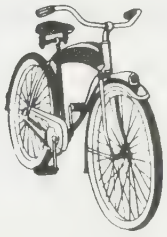

Compliments of

NICK'S RESTAURANT

37 South Court St.

"Say it with Flowers"

from
Mrs. Helmi Wigmore

VIOLET FLORIST

290 Bay St.
Phone us re corsages
345-7931

Compliments of

HANSEN'S BILLIARD ROOM

12 St. Paul St.
Port Arthur

"For That Well Groomed Look"
"And Men's Hair Styling"

FRANKIE AND JOE'S BARBER SHOP

51 North Cumberland St.
Phone DI 4-6232

Compliments of

The WILLSON STATIONERY COMPANY LIMITED

Stationers and Office Outfitters

South Court Street Port Arthur

HAPPY MOTORING

IS

SAFE MOTORING

IMPERIAL ESSO DEALER

KING'S BUSINESS COLLEGE

In Its 63rd Year

A private business school specializing in complete business courses, with emphasis on the business skills.

Commercial, Stenographic and Secretarial Departments offer a variety of courses at reasonable tuition fees.

A most successful means of capitalizing on academic education – the combination is good insurance of a successful career.

Fall Term Begins
Tuesday, September 7, 1965

Your RCA Victor Dealer

LAKEHEAD SUPERMART LTD.

Furniture and Appliances
259 Arthur St. Port Arthur

Compliments of

ROACH'S TAXI LTD.

34-48-48-1
Opposite Prince Arthur Hotel

With Best Wishes
From

ROTHSCHILDS AUTO SUPPLIES

Port Arthur, Ontario

Compliments of

WALNECK AND MARTIN LAWYERS

1 Ruttan Block Port Arthur

Compliments of

HINCHEY'S BARBER SHOP

207 Park St. Port Arthur

Compliments of

PHILLIPS & GAVIN

Ontario Land Surveyors

Compliments of

ATKINSON'S JEWELLERS LTD.

8 Cumberland St. S. Port Arthur

SALON SIMPLICITY

206 Park Street
345-6411

We Have a Flair For Hair
CLARA KONTUNEN-Prop's

CHEVROLET

Compliments of

PORT ARTHUR MOTORS LIMITED

45 S. Court Street

SLAVE LABOUR

+ thousands at beck + call

Sandy Anderson

Bev Pollock

Margaret K.

Mr. Gehrels

Marie Hughes

Lee Vester

KING HAGUE

Harry Vintes

Nancy Philips

Susan Abercrombie

LINDA MALIN

Linda Barker.

Bob Droine

Helga Kurm

Olavi Jarvela

Murray Wilson

Bob

Jean Jordan

BETTY ENGLISH

Donna Zawadzka

Frank Guarace

Maureen Hodgins

Diane Bobie

SUSAN FAVETTA

Sue

Karin Nielsen

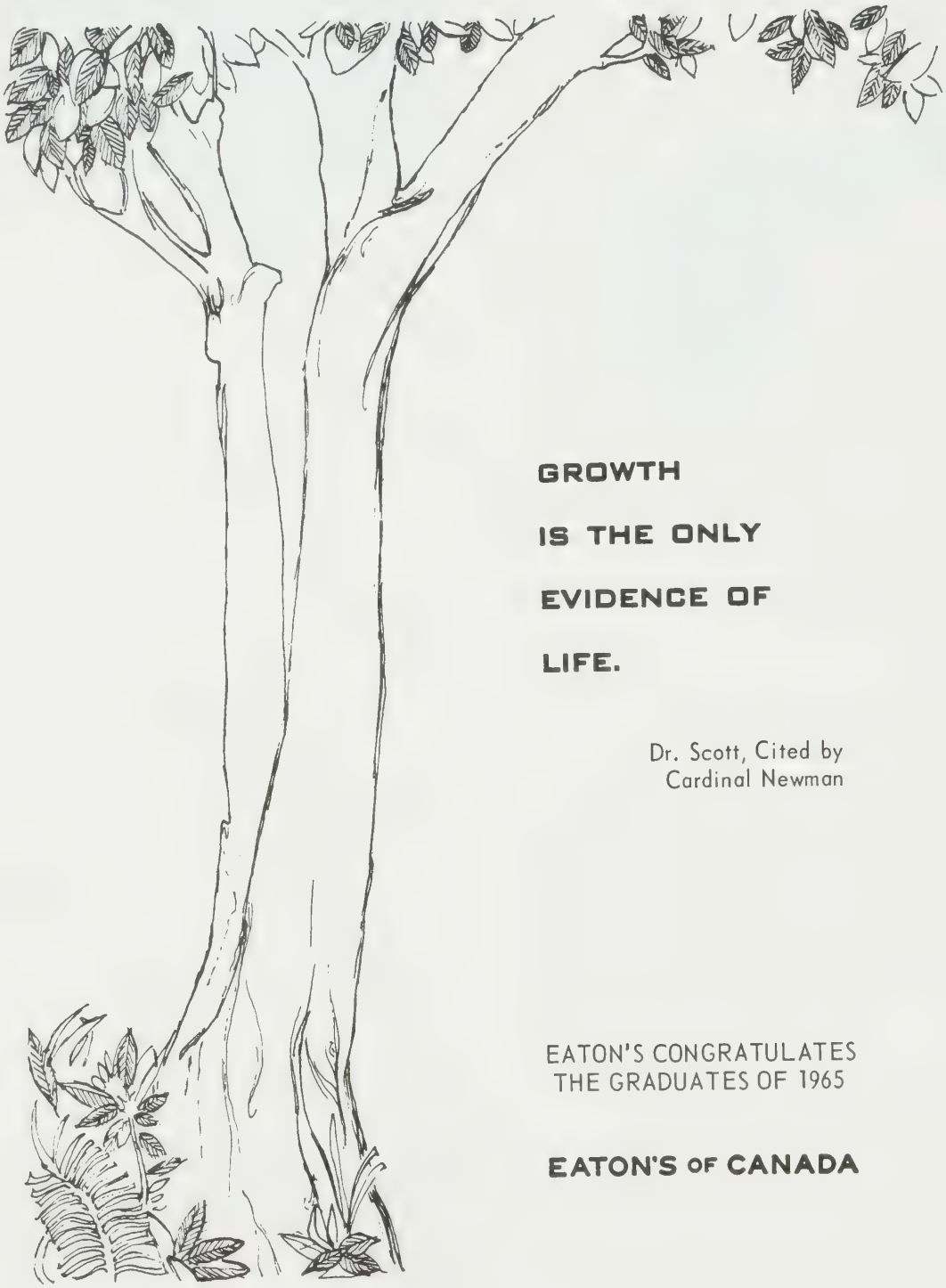

GROWTH

IS THE ONLY

EVIDENCE OF

LIFE.

Dr. Scott, Cited by
Cardinal Newman

EATON'S CONGRATULATES
THE GRADUATES OF 1965

EATON'S OF CANADA

Autographs

INTER-COLLEGIATE PRESS, LTD.

Publishers — Manufacturers

Yearbooks — Yearbook Covers

Diplomas — Graduation Announcements

Inkster Boulevard at Bunting Street

Winnipeg, Manitoba